Echoes

1949

What a ____ ??

Delois Clesch

"When I see
new houses I'll
always think of you.
What memories that
Choctaw brings.
You're a swell
guy, Bob, and
loads of fun.
Best of luck
this summer.

Ramona

Robert Boyer.

Bob -

You really been a swell
guy. I didn't know there were
guys like you any more. What
a coincidence that every time
I think of you I think of
Peter - and that leads to
and Milton. But I think
right you - and the same to
Fellow. I'll know you a year
when I see you again
not another like it.

Ellen C.

"Bro Bob" -

Actually - in spite of
all of you ? I really
like to see your shining
face & smile - Thanks to
you for all your most help!
You keep us laughing -
(hah!) Keep your personality
as such & you'll go far!
Where?

Sincere good wishes,

Andre Dussier.

GEN

GC
977.202
AN23EC,
1949

ALLEN COUNTY PUBLIC LIBRARY
3 1833 01758 6063

To "Lega" Boyer, a guy who loves to decorate. Sleepy

you're a good waiter — a valuable asset to Mig's Corner Drug Store Bob

Lots of good luck to you Bob,
Marilyn Adcock

P.S. when do we decorate the gym again?

Best of luck to one of the three —
Joan

To a scrubball —
Even tho you're dumb and crazy, I appreciate the work you did on the formal decorations. Good luck Bob!
Norma Reynolds

Bob —
Thanks for the toast and honey — wonderful morning feed to you
Sincerely
Jo Ann

To a swell pal!
Jo Ann

Lots ~~when~~ win State Stunt night, year Bob. Get rid of your mop hair and we will.
Evelyn Bohannon

To the guy who (Jeff) knows how to make wonderful milkshakes, plays really on the ball — and those "legs" — wow!
Pat

(when are we putting that show in??)

"Bob's crazy little — was sometimes I think it's the fault of the ice cream fountain."

Digitized by the Internet Archive
in 2011 with funding from
E-Yearbook.com

http://www.archive.org/details/echoesannualofse1949ande

ECHOES

THE YEARBOOK OF

Anderson College

1 9 4 9

JOHN BOUSEMAN, *Editor in Chief of Student Publications*

GEORGE CERBUS,

1949

Echoes

Business Manager

CLAUDE GOOD, *Managing Editor "Echoes"*

CONTENTS

	PAGE
Foreword - - -	8
Dedication - - -	10
Faculty - - - -	11
Classes	
Senior - - -	27
Junior - - -	45
Sophomore - -	53
Freshman - - -	63
Religion - - -	75
Clubs - - - -	83
Features - - -	107
Sports - - - -	153
Index - - - -	185

F O R E W O R D

ANDERSON COLLEGE has long provided a pattern of life for men and women who have labored within her walls. In the future she will symbolize many precious memories for students who have struggled here—memories of friendships acquired, activities enjoyed, growth in both the intellectual and the spiritual realms, as well as many midnights in preparation for those inevitable finals. This book is a window through which we see an image of much which occurred during the past year. As you leaf through it, may each page hold for you some relived joy and renew the inspiration of the hours spent at Anderson College.

THE STAFF

CLAUDE GOOD, *Managing Editor*

1906

DEDICATION

FOR HIS FAITHFUL SERVICE AS TEACHER AND AS COUNSELOR, AND FOR THE INSPIRATION HE HAS GIVEN THE MANY STUDENTS WHO HAVE ATTENDED ANDERSON COLLEGE, WE AFFECTIONATELY DEDICATE THIS BOOK TO DR. ADAM W. MILLER.

ANDERSON COLLEGE, as a Christian college, serves the Church and humanity by educating and dedicating young people to service in such Christian vocations as the ministry, missionary work, teaching, social welfare work, and other fields of Christian humanitarian service.

Looking through her windows back over the fifteen years I have been associated with Anderson College, I can see young men and women who now serve in India, China, Africa, Egypt, Syria, the West Indies, and several European countries — ministers, missionaries, doctors, nurses, teachers, and businessmen—because there was something vital at Anderson College that challenged them to such consecrated service. The number who thus serve in this country would make a long marching line from the doors of the College back through the years.

As I look through her windows into the future I feel a new sense of dedication to the tasks that are hers. The Church has no dependable source from which to draw such leaders as are needed for its work at home and abroad other than those young men and women who come year after year from Christian colleges with such aims as those of Anderson College.

It is said that the atmosphere of the present age is thickening with modern paganism. Something must be done to make it Christian. The most powerful method for changing our world is through such leadership as comes from a truly Christian college.

A dream I have for Anderson College comes to me out of the past. In bygone days the campuses of Christian colleges have felt the mighty surge of some great idealistic or Christian movement, such as the great Student Volunteer Movement that thrust thousands of young men and women out into the most remote parts of the earth to build a new world. I dream of some such mighty movement sweeping over the campus of Anderson College that will make her name beloved in many places and lands.

Adam W Miller

Faculty

OFFICERS OF THE COLLEGE

John A. Morrison, *President*

Earl Martin, *Vice-President*

Russell Olt, *Dean*

C. L. Edwards, *Treasurer*

EXECUTIVE COMMITTEE

John A. Morrison, *Chairman*

Russell Olt, *Secretary*

O. J. Flynt

W. Dale Oldham

Steele C. Smith

E. F. Adcock

BOARD OF TRUSTEES

W. H. Hunt, *Chairman*

John Kane, *Secretary*

1949

John A. Morrison, Anderson, Indiana
Myrle Cross, Miami, Florida
C. L. Quinn, Anderson, Indiana

1950

John Kane, Anderson, Indiana
I. K. Dawson, Everett, Washington
Geo. Blackwell, South Bend, Indiana

1951

Paul Froehlich, Tenafly, New Jersey
Harold Achor, Anderson, Indiana
W. Dale Oldham, Anderson, Indiana

1952

R. C. Caudill, Middletown, Ohio
S. P. Dunn, Chicago, Illinois
E. E. Perry, Washington, D.C.

1953

E. F. Adcock, Anderson, Indiana
W. H. Hunt, Anderson, Indiana
H. H. Kissinger, Hutchinson, Kansas

FROM THE PRESIDENT

Throughout the history of education, various philosophies of education have come to the forefront for emphasis at certain periods. At the present moment two conflicting theories of education strive for mastery—the secularistic view and the Christian view. The former holds that man's life can be lived and regulated successfully without God or religion. That view is that religion is not essentially bad; it is just unnecessary. The Christian theory of education is at one with the Christian view of all reality. It holds that no adequate education is possible which ignores the basic concept of man's spirituality and his relation to God, the Father of all men.

Anderson College holds unswervingly to the Christian view and has no interest in education divorced from the Christian religion. Such a view checks with the laws which undergird the moral and spiritual universe.

JOHN A. MORRISON, *President*

Another milestone is past. For seniors it marks a starting point. Most of the training of the past four years will be forgotten, but the levels reached in insight, broader horizons, social living, mental development, emotional maturation under stimulating conditions will never be obliterated.

No senior is the same personality he was when he entered college as a freshman. He understands God better, knows better how to live with others, is broader minded, more tolerant, higher minded! Moreover, he will be out of the class of those mentally poverty-stricken individuals who become afflicted with ennui.

We now bid you good-by and Godspeed, confident of your loyalty to your alma mater, which you will help to build in quality and usefulness as added years come and go.

RUSSELL OLT, *Dean*

FROM THE DEAN

ROBERT H. REARDON
B.D., S.T.M.

Serving as Assistant to the President, Mr. Reardon helps relieve the burden of duties carried by Dr. Morrison. In addition to this work he is instructor in Religious Education and Applied Theology.

VILA DEUBACH
Ph.D.

In addition to heading the English Department, Dr. Deubach is the Coordinator of Student Personnel. The Student Personnel serves the student body in various ways and attracts considerable attention from other colleges.

ADAM W. MILLER
A.M., D.D.

Sooner or later all men get acquainted with Dr. Miller, Head Men's Counselor. With the expansion of the counseling service for students, Dr. Miller has found himself with a key job in the personnel system. He is also Professor of New Testament.

NANCY OSBORNE
Ph.D.

Heading the feminine side of the counseling system is Dr. Osborne, Head Women's Counselor. In addition to her duties as Romance Languages Professor, she deals with the problems of Anderson College's co-eds.

C. L. EDWARDS
Comptroller

WILMA E. PONDER, A.M.
Librarian

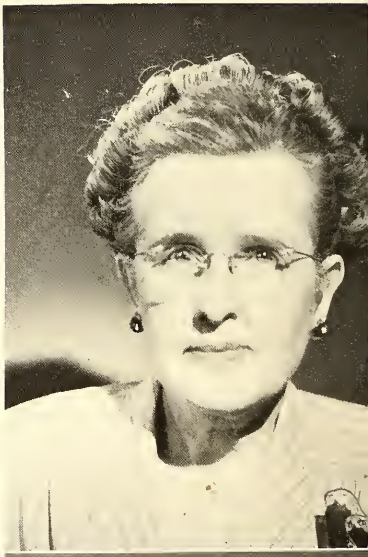

LOUISE C. JOHNSON, M.S.
Registrar

HELEN HOLTON, A.B.
Secretary to the President and Co-ordinator of Veterans' Affairs

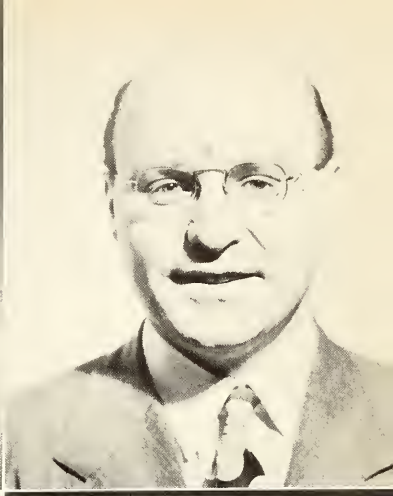

JOHN A. BUEHLER, PH.D.
Assistant Professor of Chemistry

MARY LOU BARR, A.M.
Instructor in Business Education

MYRL H. AHRENDT, A.M.
Instructor in Mathematics and Physics

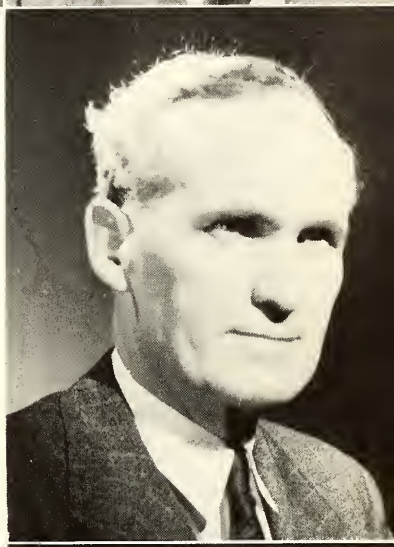

RUTHVEN H. BYRUM, A.B.
Assistant Professor of Art

NANCY CLAMPITT, B.S.
Instructor in Physical Education

VALOROUS B. CLEAR, A.B.
Assistant to the Head Counselor and Assistant Professor of Social Science

FLORENCE EGGERT, A.M.
Instructor in Spanish

MATTIE B. FRY, A.M.
Acting Professor of Education

HAROLD GARR, B.S., C.P.A.
Acting Assistant Instructor in Business Education

WALTER S. HALDEMAN, B.D., M.S. IN ED.
Professor of Religious Education

HELEN M. HALL, A.M.
Instructor in Business Education

CECIL H. HARTSELLE, MUS.M.
Professor of Piano, Theory, and Voice

CARL KARDATZKE, PH.D.
Professor of Education

ZYLPHA D. HURLBUT, A.M.
Assistant Professor of Biology

FRANK HEDDEN, B.S.
Director of Intercollegiate Athletics and Instructor in Physical Education

ANNA E. KOGLIN, A.M.
Professor of German

INGYR M. LIEN, MUS.M.
Assistant Professor of Applied Music

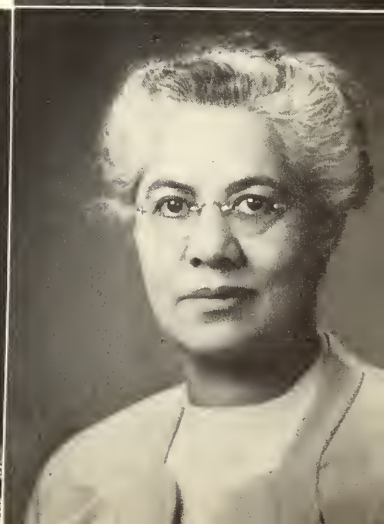

AMY K. LOPEZ, A.M.
Professor of Humanities

EARL L. MARTIN, A.M., B.D., D.D.
Professor of Bible and Applied Theology

ROBERT E. MCDONALD, A.B.
Acting Assistant Instructor in History

LEONA B. NELSON, A.M.
Assistant Professor of Social Science

ROBERT A. NICHOLSON, A.M.
Instructor in Theory of Music and Music Education

FLORENCE ORR, A.M.
Instructor in English

MARY CATHRYNE PARK, PH.D.
Assistant Professor of English

Ruth Ann Ramsay

RUTH ANN RAMSAY, A.B.
Acting Assistant Instructor in Speech

Robert S. Ramsay

ROBERT S. RAMSAY, A.M.
Acting Instructor in Psychology

JUANITA WHITAKER PULOS, B.S.
Acting Assistant Instructor in Piano

THEO REYNOLDS, A.B., B.S.
Acting Assistant Instructor in Biology

FREDERICK G. SHACKLETON, A.M.
Instructor in Music

JAMES W. SIBERT, M.S.
Instructor in Physical Education

CANDACE STONE, PH.D.
Professor of Social Science

MARIE STRONG, B.S.
Acting Instructor in Bible and Religion

JACK R. WEAVER, A.M.
Instructor in Biology

LUCILE WILLOWBY, A.M.
Instructor in English

VIVIAN AHRENDT, A.B.
Lecturer in English Composition

AXCHIE A. BOLITHO, A.B.
Lecturer in Missions

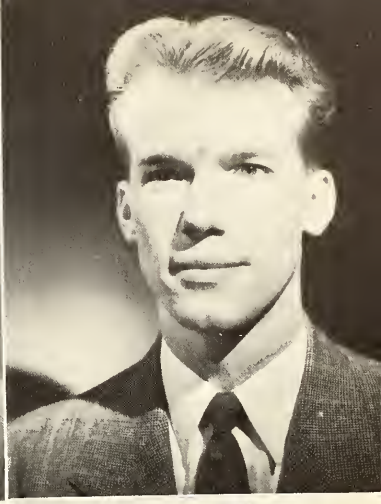

ROBERT HURST, B.S.
Assistant in Mathematics

W. SHIRELL FOX
Director of Public Relations

HELEN CRAIG, A.M.
Lecturer in Art

ROBERT MORRIS, A.B., M.D.
Lecturer in Biology

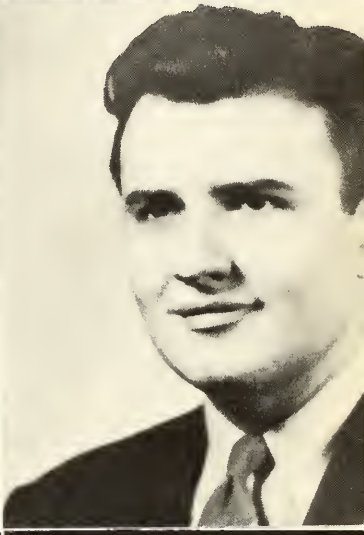

HAROLD L. PHILLIPS, A.M., B.D.
Lecturer in Applied Theology

LEOTA HULSART, A.B., A.B. IN L.S.
Cataloguer

VALERA NOTLEY, B.L.S., M.S.
Cataloguer

VERGIE BOWLBY, A.B.
Secretary to the Dean

CYNTHIA KANE
Supervisor of Dormitories

ANNE CONRAD
Manager Alumni Office

BARBARA GOOD, B.S.
Postal Clerk

JOHN KANE, TH.B.
Executive Secretary Alumni Association

FACULTY AND STAFF
NOT PICTURED

HENRY C CLAUSEN, MUS.M.
Professor of Vocal Music and Theory, Emeritus

PAUL BREITWEISER, MUS.M.
Professor of Piano and Theory of Music
On sabbatical leave

TREVA MCCREARY COCKERHAM, MUS.M.
Instructor in Music

GLENN FRIERMOOD
Lecturer in Applied Music

MARGARET FRIERMOOD
Lecturer in Applied Music

CHARLES CHEEKS
Field Representative

T. M. RAMSEY
Field Representative

EURETHA SORRELL
Matron

ALTON G. LEE
Chief Accountant

BEULAH WOODS, R.N.
School Nurse

WARREN POLHEMUS, A.B., M.D.
Director of Health and Attending Physician

DOROTHY MACHOLTZ
Information Desk Clerk

GRACE WHITNEY
Manager Dining Hall

EVELYN WILLIAMSON, B.S.
Assistant to the Co-ordinator of Student Personnel

CALVIN R. WITHERS
Maintenance Manager

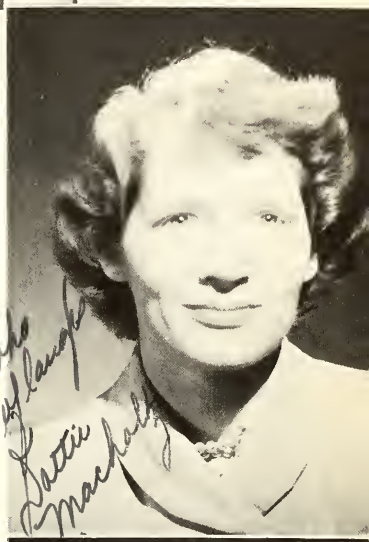

Other Noninstructional Full-Time Employees

ADMISSIONS

Shirlee Scheller

Wilma Hurst

BOOKSTORE

Edna Cravens

BUSINESS ADMINISTRATION

Amy Dudeck
Cashier

Violet Hall

D. R. Troutman

CAFETERIA

Willie Eggers

Ruth Guiher

Curtis Maness
Cook

INFORMATION

Dorothy Macholtz
Switchboard Operator

MAINTENANCE

Luther Gallop

Mrs. Alice Jenkins

Charles Kissell

Aubrey Lydick
Fireman

Lawrence McClure
Head Janitor

Leroy McCreary

Zello Rouse
Electrician

C. A. Stiers
Foreman

PERSONNEL

Gwenn Goodrick

REGISTRAR'S OFFICE

Wilma Harriger

Gloria Wagner

SECRETARIES

Hazel Dodge
Secretary to the Head Men's and Women's Counselors

Ruth Horevay
Secretary to the Librarian

Good luck and many more years should have for you — Hazel Dodge

Instructional Student Assistants

Joe Batdorf
Biology

Norman Sweeny
Chemistry

Richard Swank
Biology

Classes

John Kinney, *President* — Verle Fridley, *Vice-President* — Vivian Phelps, *Secretary*

John Kinney

SENIORS

ESTHER ACHESON, B.S.
Ogallah, Kan.
Camarada Club; Student Volunteers.

DOUGLAS PETER ANGER, B.S.
Royal Oak, Mich.
"A" Club; G. I. Club, president 2; Booster Club; International Relations Club; Green Inkers; Baseball; Football.

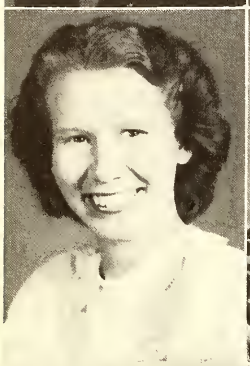

ANNABELLE ANNIS, B.S.
Lansing, Mich.
Cihu Club, reporter 3; Student Volunteers; Green Inkers; Sigma Tau Delta.

OLIVE H. ARMS, A.B.
Akron, O.
Student Volunteers; Dramatics Club, *The Hoosier Schoolmaster. Last Stop;* Spanish Club; Fine Arts Club; Sigma Zeta.

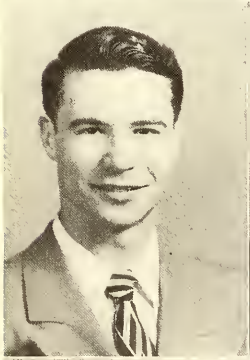

JIM AUSTIN
Baraboo, Wis.

ROBERT C. AUSTIN, A.B.
Fulton, N.Y.
Transferred from Oswego State Teacher's College, Oswego, N.Y.; International Relations Club; Student Volunteers, president 4; Anderson College Honor Society, vice-president 4; Fine Arts Club; German Fellowship; Ministerial Fellowship; Sachem Club; President, Park Place Youth Fellowship 4.

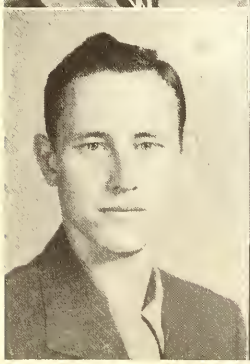

DON BARNETT, B.S.
Anderson, Ind.
Booster Club; "A" Club, treasurer 3; Basketball, Letter 2; Baseball, Letter 2.

PHILLIP BARWICK
Middlebury, Ind.

Dewayne Bert Bell, A.B.
Sacramento, Calif.

Who's Who Among Students in American Colleges and Universities 3, 4; International Relations Club, secretary 3; Sachem Club; Ministerial Fellowship; Fine Arts Club; Anderson College Honorary Society; Sigma Tau Delta.

Hugh A. Bishop, B.Th.
Olathe, Colo.

Ministerial Fellowship.

John Bobak
Butler, Pa.

John Bouseman, A.B.
Alma, Ill.

Booster Club, historian 2; Debate Team 2, 3; Debate Club, vice-president 2; Green Inkers; Sigma Tau Delta; International Relations Club, president 3; *Family Portrait;* Track; *Andersonian,* news editor 3, editor in chief *Echoes* and *Andersonian* 4; Intramurals; Student Volunteers; *Who's Who Among Students in American Colleges and Universities.*

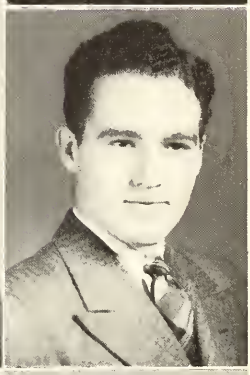

Robert E. Boyette, A.B.
Meridian, Miss.

Transferred from Livingston State Teachers' College, Livingston, Ala.; Pastor, Roseburg Church of God, Marion, Ind.; Ministerial Fellowship; International Relations Club; Southerners Club; G.I. Club; Triad Club; Student Council; Intramural basketball.

Don Lee Boze
Flint, Mich.

Flavy Brown, Jr., A.B.
South Charleston, W.Va.

Ministerial Fellowship; *Echoes* staff; Cross-Country Track Team; "A" Club; Booster Club; Student Pastor, Pickard, Ind.

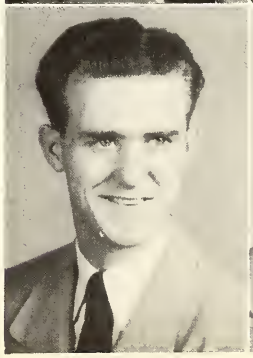

Loyd G. Butler, B.Th.
Little Rock, Ark.

Ministerial Fellowship; *Smilin' Through.*

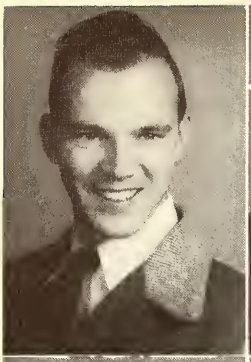

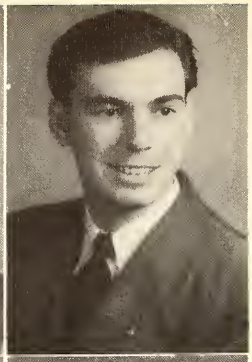

NORMAN BUTLER
Howesville, Ky.

JACK OWEN CASSIDY, A.B.
Middletown, O.
Ministerial Fellowship; International Relations Club; Sachem Club; Green Inkers; Student Council, chairman Committee of Student Organizations 4.

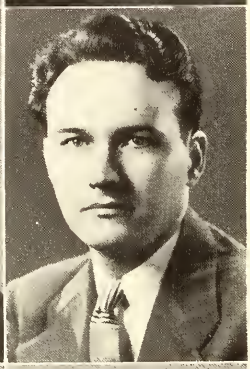

ETHEL CHALMERS, B.S.
Huntington, Ind.
Student Volunteers.

J. D. CHELETTE, A.B.
Alexandria, La.
Student Council, vice-chairman 3, chairman 4; President Students 4; *Andersonian,* News Editor 3; Sachem Club; Dramatics Club, *Family Portrait;* Sigma Tau Delta; Anderson College Honorary Society 3, 4; G.I. Club, treasurer 2; Debating Club; M.P.A., president 3; *Who's Who Among Students of American Colleges and Universities;* Assistant to Men's Counselor 4; Southerners Club.

ELLA CLEVELAND
Clare, Mich.

ART B. COBERLY, JR., A.B.
Dundalk, Md.
Easterners Club, president 2; Sachem Club, vice-president 2; VOICE OF YOUTH Broadcast; Chairman Student Organization Committee 3; French Club; String Ensemble; Student Council.

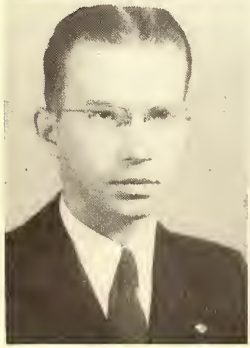

GLENN COOK
Anderson, Ind.

ISOM R. CROCKETT, A.B.
Wichita, Kan.
Oklahoma-Kansas Club, vice-president 1; French Club; Sachem Club, chaplain 4; German Fellowship; International Relations Club; Fine Arts Club; A Cappella Choir; Student Council, chairman Health Committee, 2-4; Dramatics Club; United Nations Model Assembly.

Doris Davis, B.S.
Eustis, Fla.
A.B., Anderson College, '47; Nawaka Club; Spanish Club, president 3; W.A.A.; Los Buscadores, president 5.

Rollo Dennis
Anderson, Ind.

Charles Detweiler
Anderson, Ind.

Thola Dewitt
Athens, Pa.

W. B. Eddy
Decatur, Ala.

Don Deena Fleenor, A.B.
Anderson, Ind.
French Club, vice-president 1; Day Dodgers; Dramatics Club; Freshman Women's Club, president 1; *Echoes,* Literary Editor 1; *Family Portrait;* Pep Club, treasurer 3, president 4; Clubs Committee; May Queen Attendant 2; *Who's Who Among Students in American Colleges and Universities.*

Verle Fridley
Anderson, Ind.

Melvin Goerz, A.B.
Anderson, Ind.
Booster Club, secretary 2, vice-president 4; *Andersonian,* business manager 2; Student Publications, business manager 3; *Echoes,* layout 4.

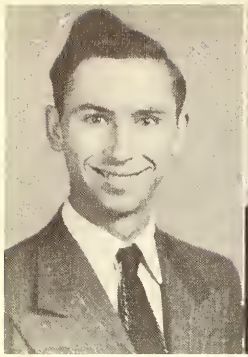

PHILIP GOOD
Merino, Colo.

FRANCIS GOUGH
Alexandria, Ind.

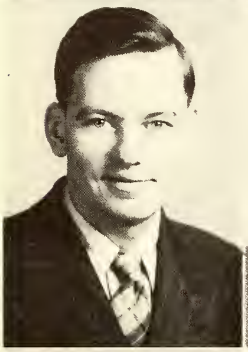
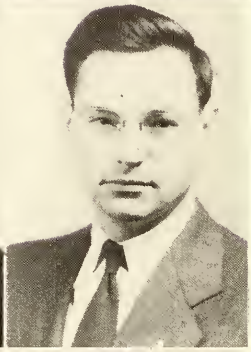

KENNETH GREEN, A.B.
London, Ontario, Canada
International Relations Club.

EDGAR GUYER, A.B.
Anderson, Ind.
Student Volunteers, recording secretary 2; Debate Club, president 2, 3; Debate Team; Ministerial Fellowship; Sachem Club; President, Anderson College Honor Society 4; Student Council, chairman Religious Life Committee 4.

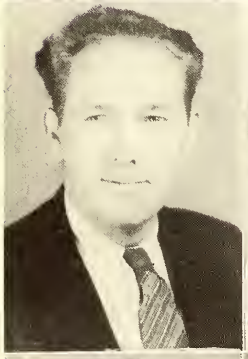

PAUL R. HAND, B.Th.
Petersburg, Ind.
Pastor, Arcadia, Ind., 3 and 4; Resident Pastor, Petersburg, Ind.; Ministerial Fellowship; G.I. Club.

LYDIA HANSEN, A.B.
Gunn, Alberta, Canada
Graduated R.N., Royal Alexandria Hospital, Edmonton, Alberta, Canada, transferred from Alberta Bible Institute; Student Volunteers; German Fellowship, secretary 4; Cihu Club; International Relations Club; Green Inkers; Sigma Tau Delta.

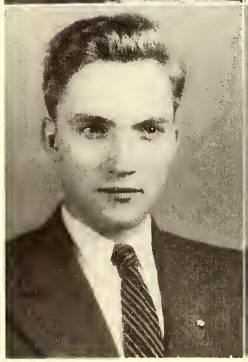

MAX F. HARRIGER, A.B.
Punxsutawney, Pa.
Booster Club.

MARVIN J. HARTMAN, A.B.
Kalamazoo, Mich.
Sachem Club, reporter 3, president 4; International Relations Club, 1st vice-president 3; Ministerial Fellowship; Student Council.

George H. Harwell
Birmingham, Ala.

Raymond Hastings
Anderson, Ind.

Evah Belle Hatch
Anderson, Ind.

Helen Henshaw, A.B.
Charlevoix, Mich.
Spanish Club; Student Volunteers; Dramatics Club; Camarada Club, secretary '44-'45, '47-'48; Clubs Committee; Sigma Tau Delta; College Choir; *Echoes* Staff, Club Editor 3.

William Earl Henshaw
St. Louis, Mo.

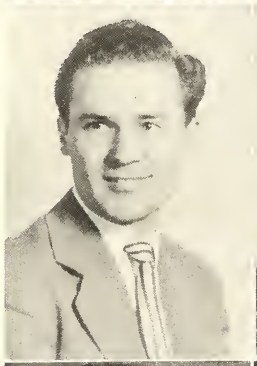

Jodie Hollaway, A.B.
Detroit, Mich.
Booster Club, secretary 3, historian 4; Student Volunteers; International Relations Club; G.I. Club; Fine Arts Club; Religious Life Committee; Ministerial Fellowship; Intramurals.

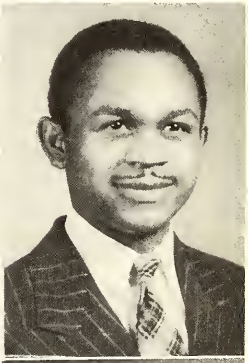

Juanita C. Humphrey, B.S.
Bellville, O.
Cihu Club; Green Inkers; Student Volunteers; Day Dodgers.

Alvin Wayne Johnson, B.Th.
Seminole, Okla.
G.I. Club; Green Inkers, president 4.

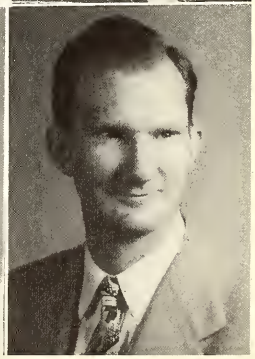

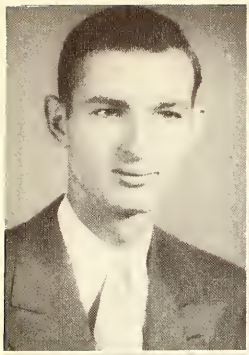

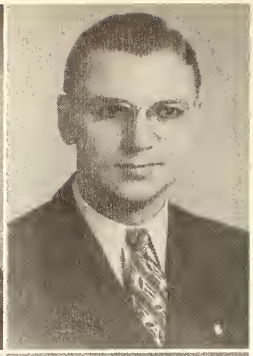

HERMAN B. JOHNSON, B.S.
Farmhaven, Miss.
M.P.A., vice-president 3; Triad Club; Fine Arts Club; Southerners Club; Intramurals.

C. JEAN KILMER
Joplin, Mo.

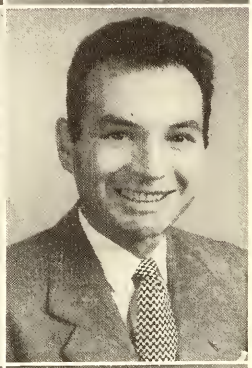

Bob, Everytime I see you I think of Peeler & wonder why!! Georgetta

GEORGETTA KINNEY, B.S.
Elkhart, Ind.
Dramatics Club; Student Volunteers; Chairman, Social Committee; Fine Arts Club; Camarada Club; College Choir; International Relations Club.

JOHN I. KINNEY, A.B.
High Point, N.C.
Sachem Club; International Relations Club; Fine Arts Club; Southerners Club; G.I. Club; Student Council, vice-president 4; Decorations Committee, May Queen's Court 1, 2, 3; Sigma Zeta; President, Sophomore Class, Junior Class, Senior Class; *Who's Who Among Students in American Colleges and Universities.*

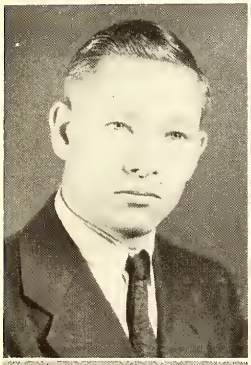

CHESTER R. KLINE, B.Th.
Anderson, Ind.
Ministerial Fellowship, vice-president 4.

RUTH LENARDSON KOCH, B.S.
Allegan, Mich.
Nawaka Club; Student Volunteers; Christian Volunteers; Dramatics Club; Fine Arts Club; Green Inkers.

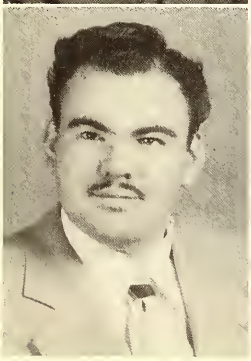

CHARLES A. LEE
Bloomington, Ill.

WALTER LEHMANN, A.B.
San Diego, Calif.
Ministerial Fellowship.

James Lennon, A.B.
Portland, Me.
Sigma Tau Delta; Triad Club; Green Inkers; Debating Club.

LaVonne Little
Lima, O.

Charles Loewen
Hutchinson, Kan.

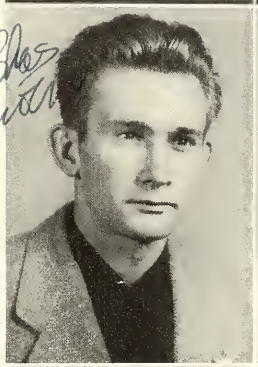

John Lorton
Tampa, Fla.
your choir pal - John Lorton "Butch"

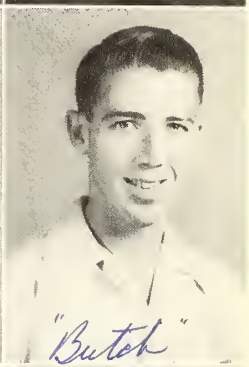

Robert Macholtz, B.S.
St. Joseph, Mich.
Student Council; Chairman, Athletic Committee; "A" Club; Sachem Club; *Echoes* 3; *Andersonian* 3; Intramural Council; *Who's Who Among Students in American Colleges and Universities;* Baseball; Basketball.

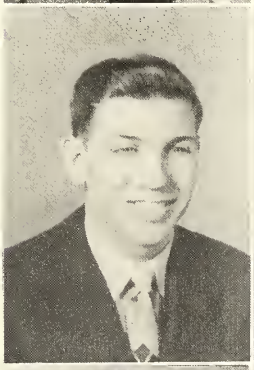

Richard C. Maness, B.Th.
Lawrence, Kan.
Basketball; Baseball; Football; Ministerial Fellowship; Dramatics Club, president 4; College Choir; Alpha Psi Omega; Sigma Tau Delta; Green Inkers; Booster Club; Student Organization Committee; Advertising Manager, *Andersonian; Echoes* Advertising Manager 4; Gospel Team; *Family Portrait, A Grain of Wheat, Smilin' Through, The Betrayal, A Night at an Inn; A House on the Sand,* Radio plays.

Lawrence McClure
Winslow, Ind.

George McCool, B.S.
Indianapolis, Ind.
Transferred from Indiana University, Captain Wrestling Team I.U.; "A" Club; International Relations Club; Football; Track.

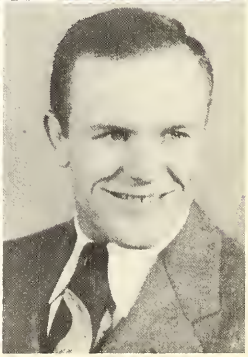

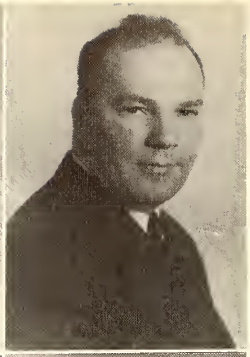

madlyn Meyer

MARLYN MEYER, A.B.
Rock Springs, Wis.
Student Volunteers; German Fellowship; Sigma Zeta; Honor Society.

JOHN E. MILLER, B.S.
Alpha, Mich.
G.I. Club.

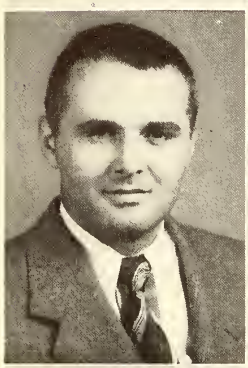

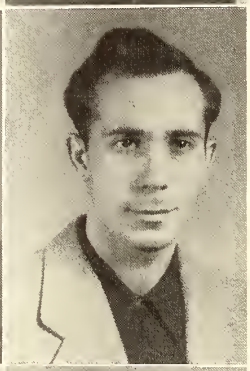

GEORGE MINGLE, B.S.
Columbus, O.
Transferred from Butler University: Football; Basketball; Tennis; Director of Intramural Athletics 4.

JAMES MOONEY
South Charleston, W. Va.

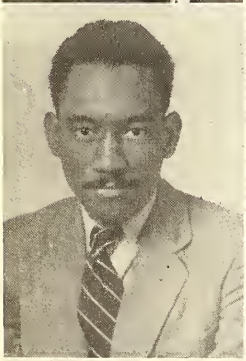

OSWALD MURRAY, A.B.
Jamaica, British West Indies
Freshman President; Booster Club; Green Inkers; *Andersonian* 3; Letter in Tennis.

MILDRED NICKELL, A.B.
Dayton, O.
French Club; Day Dodgers; Student Volunteers; Christian Volunteers; Dramatics Club, *What a Life, Last Stop;* Cihu Club, secretary 3; Sigma Tau Delta, secretary 4; Model U.N. Assembly; *Echoes* Staff 4; Government and Regulations Committee 4.

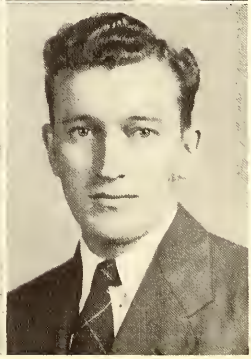

FRANCES NORRIS, B.Th.
Ruston, La.
Transferred from Louisiana Tech, A.B. Degree.

MARTIN LAVERN NORRIS, B.Th.
Ruston, La.
Transferred from Louisiana Tech; B.S. Degree, L.S.U.

Alvin Nusz, B.S.
Elk City, Okla.

Attended Sayre (Okla.) Junior College, Oklahoma University, and transferred from East Central State College (Ada, Okla.), President Student Body, Sayre Junior College; Ministerial Fellowship, Gospel Team.

Ruth O. Owen, B.S.
Golden, Colo.

Transferred from University of Denver (Colo.), Sigma Kappa; Dramatics Club; International Relations Club; Fine Arts Club, secretary; Pep Club; Colorado Club, treasurer; Photography Club; Christian Volunteers; W.A.A.

Margaret Owsley, B.S.
Poca, W. Va.

Attended God's Bible School and College, Cincinnati, O., and Morris Harvey College, Charleston, W.Va.; Green Inkers, secretary-treasurer 3; Sigma Tau Delta; Cihu Club; *Smilin' Through;* Radio Plays.

Vivian Phelps, A.B.
Cedar Rapids, Ia.

Vice-President Junior Class; Secretary-Treasurer Senior Class; Ministerial Fellowship, secretary-treasurer 4; Cihu Club.

Eugene W. Powell, A.B., B.S.
Hutchinson, Kan.

Student Volunteers; Booster Club, vice-president 2, 3, president 4; Vice-President Sophomore Class; Basketball; Baseball; *Echoes* Staff 2, Advertising Manager; Social Committee 4; Clubs Committee 5.

Joseph Puchek, B.S.
Sharpsville, Pa.

Andersonian, Assistant Business Manager 3; Fine Arts Club, vice-president 3; Sachem Club, treasurer 3; G.I. Club, secretary-treasurer 2.

Donald Puller
Stockton, Calif.

Virginia Quattrone, B.S.
Welch, W. Va.

Spanish Club, vice-president 3, president, Spring Semester 3; French Club.

Virginia

Best Wishes
I Quisenberry

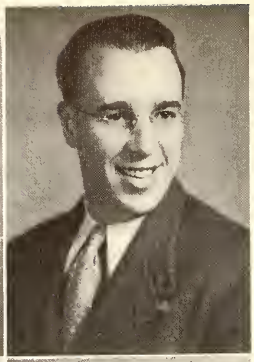

Ina Jean Gorton Quisenberry, A.B.
Evart, Mich.

Camarada Club, president 3; Student Council; Sigma Zeta, secretary 4; Social Committee; W.S.G.A., secretary 2; May Queen Attendant 3.

Bruce Radaker, A.B.
Rimersburg, Pa.

Ministerial Fellowship.

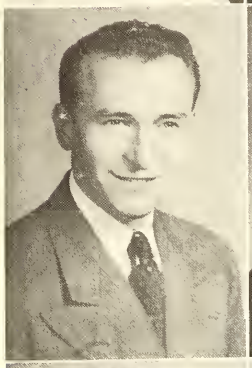

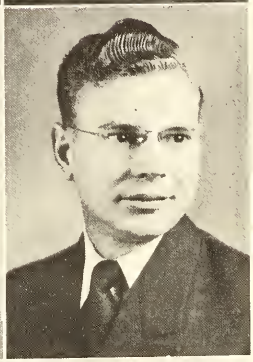

Eugene Ramsey
Marion, Ill.

Orville P. Ratzlaff, A.B.
Highmore, S.D.

Transferred from Wheaton College, Wheaton, Ill.; International Relations Club; *Echoes* and *Andersonian,* assistant circulation manager 3; Green Inkers; Student Volunteers.

Almeda Rawlings
Anderson, Ind.

Harry H. Redmond, A.B.
Erie, Pa.

Debate Team; Dramatics Club, president and business manager 3, vice-president and business manager 4, *Family Portrait, Saturday Evening Ghost, The Betrayal;* Sigma Tau Delta; Alpha Psi Omega, cast director 4; Easterners Club, president 4; *Andersonian,* circulation manager 2.

Geraldine Robertson
Dayton, Pa.

Simon Robinson
Wayzata, Minn.

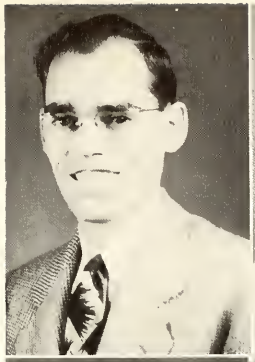

EVERELL ROCKHILL
Baraboo, Wis.

OLIVE SANTON, B.S.
Huntington, Ind.
Cihu Club, corresponding secretary 4; A.B. Degree, A.C.T.S., 1947; Dormitory president 5.

GILBERT B. SCHELLER, B.S.
Springfield, Ill.
Sachem Club; G.I. Club.

GORDON SCHIECK, A.B.
Fort Steele, British Columbia, Canada
Transferred from Alberta Bible Institute, instructor 1942-45; International Relations Club; Green Inkers; Ministerial Fellowship.

ELAINE SCHROEDER, B.S.
Muskegan Heights, Mich.
Camarada Club, treasurer 3; Dramatics Club; Student Volunteers; College Choir; Christian Volunteers; Nawaka Club; W.S.G.A., Lounge Chairman 2; All-School Publications Committee; W.A.A.; Park Place Youth Fellowship, treasurer 2; *Andersonian* Staff 2, 3, 4.

Yes you kept the "Law" alive - been nice knowing you, "Schroeder"

CLAYTON R. SHANKLAND, B.S.
Creston, O.

VICTOR SKORINKO, A.B.
Palmerton, Pa.
G.I. Club; French Club; Easterners Club.

BILLIE R. SMITH, B.Th.
Decatur, Ala.
Ministerial Fellowship.

CARL T. SMITH, B.S.
Kansas City, Kan.
Sachem Club, secretary-treasurer 1938; International Relations Club, Model Security Council 3, Chairman Finance Committee; Model UN Assembly 4.

GENEVIEVE BROWN SMITH, A.B.
Huntingburg, Ind.
Dramatics Club, *The Last Stop;* French Club; Cihu Club, treasurer 2; W.S.G.A., secretary 3; Sigma Tau Delta.

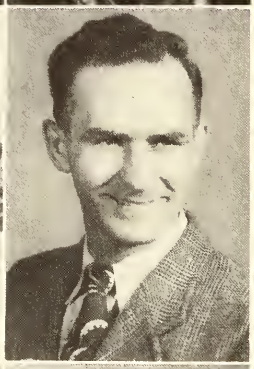

JUNE DELORES SMITH
Anderson, Ind.

LYNN SMITH
Sayre, Pa.

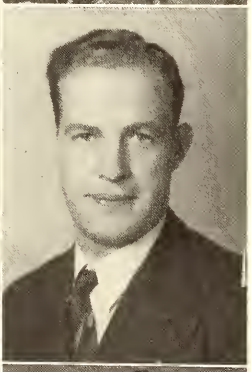

VELMA SNYDER, B.S.
Springfield, Ill.
Cihu Club; W.S.G.A., vice-president 3, president 4; College Choir, president 4; *Andersonian* Staff 2, 3, 4; Secretary-Treasurer Sophomore Class; Student Council; Student Volunteers; Christian Volunteers, *The Great Big Door Step;* Sigma Tau Delta.

CHARLES SOLID, A.B.
Bertha, Minn.
Sigma Tau Delta.

EURETHA SORRELL, B.Th.
Lanett, Ala.
Student Volunteers; Nawaka Club, secretary 1; Southerners Club, secretary 1; Assistant Dorm Counselor.

GLENN STEELE
Sidney, O.

JIM STEWART
Moss, Miss.

ROBERT STONE, B.S.
Indianapolis, Ind.
Football; Track; "A" Club.

LUCILLE STRAWN
Princeton, Ind.

FREDERICK C. STROEBEL, A.B.
Milwaukee, Wis.
Booster Club; *Andersonian*, sports editor 2; International Relations Club, president 4; Baseball; Intramurals.

RICHARD LOWELL SWANK, B.S.
Trotwood, O.
Transferred from Miami University, Oxford, O.; G.I. Club; Radio Choir; College Choir; Vocal Ensemble; Fine Arts Club, president 3; Student Council, Government and Regulations Committee; Green Inkers; Band; Orchestra; Assistant Editor, Student's Handbook 4; Triad Club; Minister of Music, Anderson Church of the Brethren 4.

LONNIE B. SWANN, A.B.
Bradenton, Fla.
Transferred from University of Tampa, Fla.; Fine Arts Club; Green Inkers; Southerners Club; Glee Club; G.I. Club; Ministerial Fellowship; *Andersonian*, managing editor 4; Student Council; Triad Club, president 4.

NORMAN PAUL SWEENY, A.B.
Anderson, Ind.
Transferred from Purdue University; Sachem Club, secretary 3; Sigma Zeta, president 4; Student Council, secretary-treasurer 4; Publications Committee; *Who's Who Among Students in American Colleges and Universities.*

GEORGE LEONARD TAYLOR, B.Th.
Wyoming, Del.
A.B. Degree A.C.T.S., 1940; Student Volunteers; Ministerial Fellowship, Gospel Team Chairman; Easterners Club.

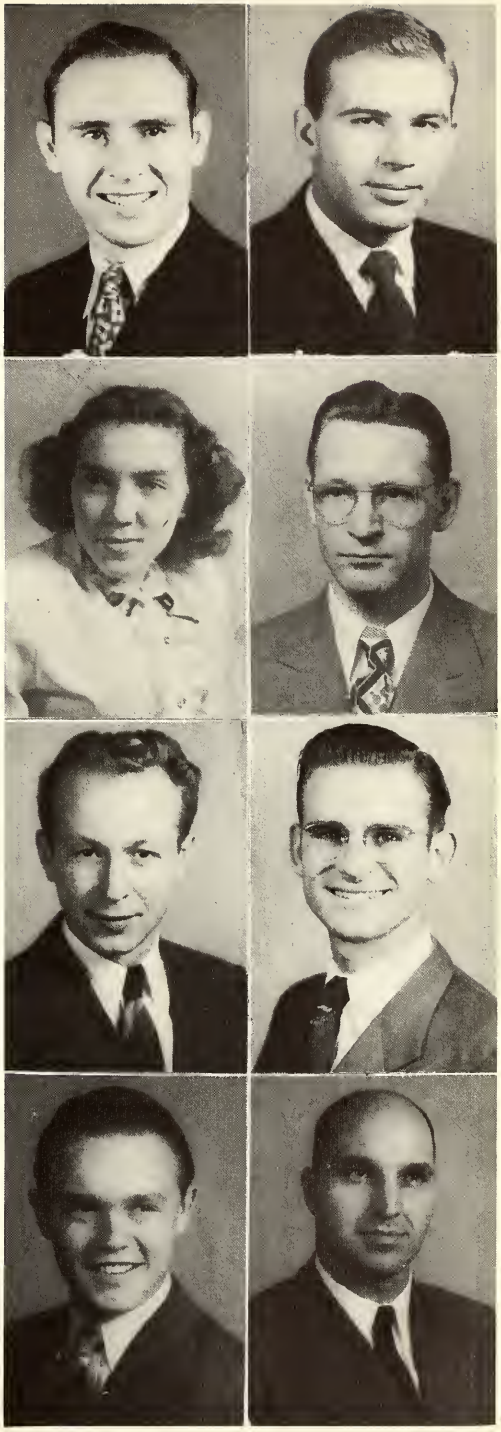

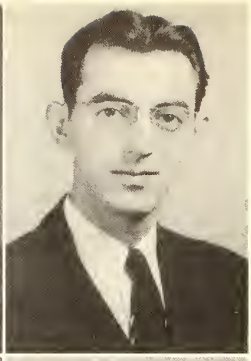

JACK L. TAYLOR, B.S.
Cleveland, O.

Young Republicans; International Relations Club, 2nd vice-president 3; Model Assembly; Sachem Club; Clubs Committee.

CHARLES F. THOMAS
Dayton, O.

DONNA STANLEY THOMAS, A.B.
Tulsa, Okla.

Dramatics Club, *Great Big Door Step, Hoosier Schoolmaster;* Oklahoma-Kansas Club, president 1; Freshmen Women's Club, secretary-treasurer 1; Secretary-Treasurer Junior Class; *Echoes,* class editor 2; Cihu Club, president 4; Band.

PETER TJART, A.B.
Castor, Alberta, Canada

Attended Alberta Bible Institute, Camrose, Alberta, Canada, 1940-1945; International Relations Club.

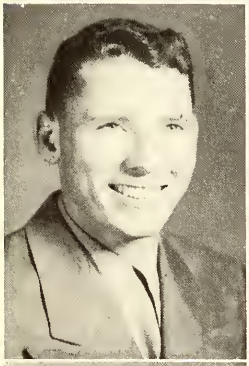

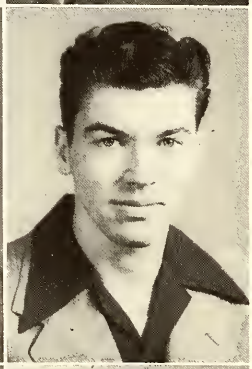

JAMES GARRISON TOON
Huntsville, Ala.

CHARLES TREFFRY
Flint, Mich.

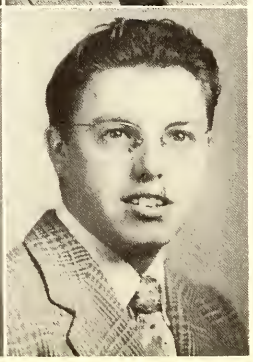

CLYDE H. WAITE
Jamestown, N.Y.

WALTER WARNOCK
Cincinnati, O.

KENNETH WATKINS
Anderson, Ind.

WILLIAM JEFF WEBB, B.S.
Hickman, Ky.
Photography Club, secretary-treasurer 2; Southerners Club; Ministerial Fellowship.

WYATT J. WEEKS, A.B.
Charleston, W. Va.
G.I. Club; International Relations Club; Ministerial Fellowship; Triad Club, secretary 4.

JOYCE WEILER, B.S.
Willow Springs, Mo.
International Relations Club; Spanish Club; Glee Club; Fine Arts Club; Student Volunteers.

JOYCE WILCOX
Vermontville, Mich.

CARL C. WILLIAMS, JR., B.Th.
Anderson, Ind.

JOHN WILLIAMS
Maud, O.

LOWELL J. WILLIAMSON
Canton, O.

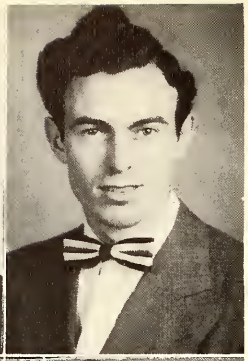

RUSSELL C. WILSON, B.Th.
Punxsutawney, Pa.
Ministerial Fellowship; G.I. Club, chairman 2; "A" Club; Intramural Council; Student Council 3, 4, chairman Government and Regulations Committee 3; Sachem Club; Decorations Committee, May Festival 3; Supply Pastor, Walnut Hills Church of God, Cincinnati 4; Athletic Ticket Manager 4; Easterners Club; *Who's Who Among Studnts in American Colleges and Universities.*

WILLIAM WORTH, A.B.
Almeria, Neb.
Ministerial Fellowship, vice-president 4; Triad Club; Pastor, South Muncie Church of God, Muncie, Ind.

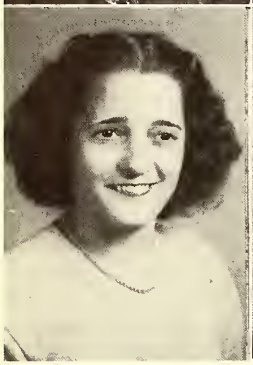

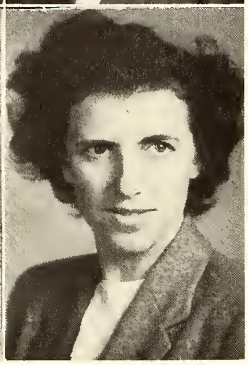

RUTH MCQUINN
Middletown, O.

ALETTA VAN DER BREGGEN
Haarlem, Holland
Graduate Nurse, Holland; Auditing.

SENIORS NOT PICTURED

LUTHER LEON ANDERSON
LEON BARNES
BURDETTE BIDWELL
VERGIE BOWLBY
MARSHALL CALL
CHESTER CANTLEY
PAUL CHAPPELL, B.Th.
ROY DAVIS
WALTER DUVALL
EDNA ELMORE
WILLIAM GIESLER
JERRY HAMON
ROBERT HILL
WILLIAM JOHNSON
DAVID MARTYN
MAXINE MOREHOUSE
MILTON PROCTOR
CECIL SHULTZ
GLEN SUTHERLAND
CHARLES TRAISTER
BEULAH WOODS
ROBERT WYNN
OTTO YOUNT, B.S.

MOTTO

"Out of a Sheltered Harbor—Into an Open Sea."

GLENN RANKIN, *President* DON RICE, *Vice-President* JAMES MOONEY, *Secretary*

J U N I O R S

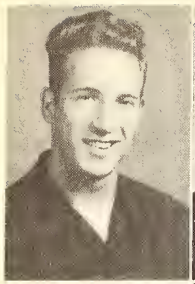
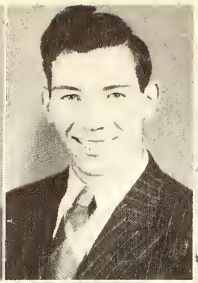

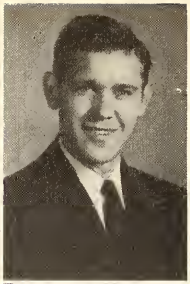

ROBERT E. ABSHER
Anderson, Ind.

BEVERLY C. ANDERSON
Waterford, Ontario, Canada

JACK R. ANDERSON
Erie, Pa.

JOSEPH C. ANDERSON
Anderson, Ind.

ALBERT E. AUGUSTSON
Dixon, Ill.

PATSY J. AUSTIN
Shawnee, Okla.

GLEN A. BALL
Athens, Ind.

GRACE J. BALL
Butler, N. J.

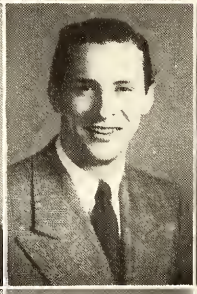

ESTHER M. BEATY
Lima, O.

DORA BISHOP
Olathe, Colo.

CARROLL E. BLOYD
Lincoln, Ill.

EMILY BOTTS
Mt. Sterling, Ky.

AMBROSE BERKEBILE
Anderson, Ind.

FRANCES A. BROWN
Barryton, Mich.

HUBERT G. BUNYAN
Huntington, W. Va.

BARNEY W. BURGIN
Poplar Bluff, Mo.

LEE BUTGEREIT
Benton Harbor, Mich.

ALFRED B. CAIN
Cincinnati, O.

ROBERT C. CARTER
Wheeling, W. Va.

GEORGE CERBUS
Sharon, Pa.

MILDRED L. CHEEKS
Anderson, Ind.

HENRY M. COKER
Houston, Tex.

MARLIN W. COLLINGWOOD
Natrona Heights, Pa.

ORVILLE B. COLLINS
Baraboo, Wis.

GERALD CULBERTSON
Indianapolis, Ind.

BYRON CROSTHWAITE
Dayton, O. To a swell Guy Byron

DONALD M. DEAN
Columbus, O.

PATRICIA A. DEAN
Windsor Heights, W. Va.

GEORGE F. DENNISTON
Sturgis, Mich.

JESSE D. DILLON, JR.
Dundalk, Md.

EVELYNNE N. DREGER
Garretsville, O.

WILLIAM DREGER
Garretsville, O.

EUGENE C. DYER
Clawson, Mich.

WILLIAM T. EVANS
Canton, O. "Yeth Thir"

KARL E. FALDON
Gloucester City, N. J. Karl Faldon

LEROY N. FALLING
Estella, Okla.

VERN L. FORSBERG
New Castle, Pa.

YVONNE C. FORTNER
Effingham, Ill. Yvonne

LOREN E. FRIDDLE
Anderson, Ind.

CLAUDE GOOD
Merino, Colo.

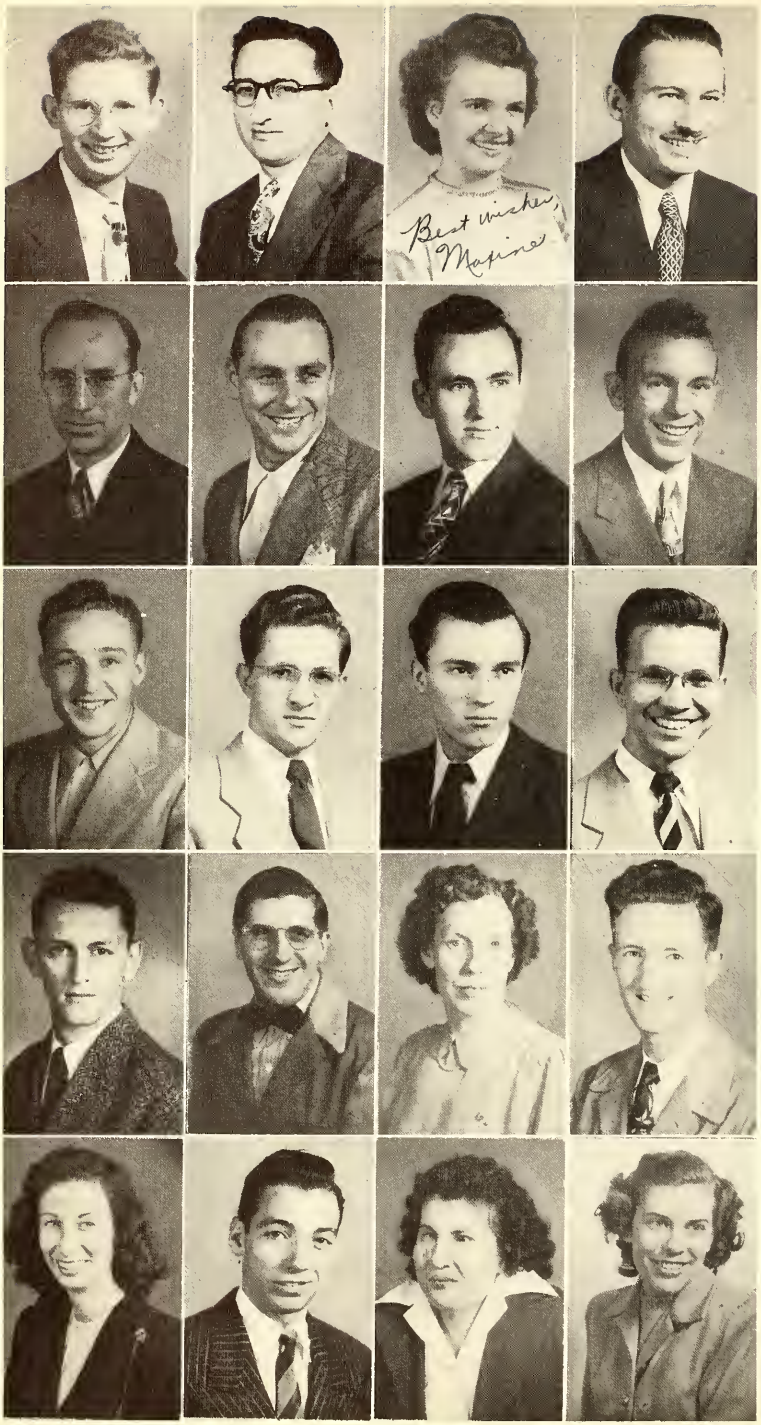

KENNETH L. GOOD
Merino, Colo.

RUDY GRUBICH
Cedar Rapids, Ia.

MAXINE L. GRUNWALD
Rolla, Mo.

ROBERT J. HAZEN
Bellville, O.

HARRY W. HEATH
Anderson, Ind.

EDISON HOFFMAN
St. Joseph, Mich.

EDWARD C. HOOK
Farmers, Ky.

GERALD E. HORST
Indianapolis, Ind.

RALPH W. HOUSE
Arcadia, Ind.

CHESTER HUGHES
Middletown, O.

RALPH B. JOHNSON
Cullman, Ala.

CHARLES W. JONES, JR.
Bradenton, Fla.

HERMAN KEENEY
Anderson, Ind.

HAROLD R. KOHLOFF
Milwaukee, Wis.

MARJORIE C. LAMMERS
Delton, Mich.

THOMAS LEE
Bristow, Okla.

WILLIE L. LEGG
Moss, Miss.

ROY L. LIGHTY
Satanta, Kan.

DORA P. LIVINGSTON
Portsmouth, O.

RYLAND LACKORE
Kansas City, Mo.

JAMES D. MACHOLTZ
St. Joseph, Mich.

EDITH MALONE
St. Louis, Mo.

ROY E. MARTIN, Jr.
Fort Meade, Fla.

WILLIAM A. MATTHEWS
Moss, Miss.

CLARENCE A. McGILLEN, Jr.
South Bend, Ind.

JUNE M. McMILLEN
St. Louis, Mo.

CARL E. MILLER
Clovis, N. M.

HELEN D. MILLER
Princeton, Ind.

MARION A. MITTAN
Brookings, S. Dak.

GENE R. MOORE
Anderson, Ind.

RALPH D. MORTON
Ashland, Ky.

FELIX P. MURRELL
Danville, Ill.

ARLO F. NEWELL
Stafford, Kan.

CARL W. PETERSON
St. Paul, Minn.

LLOYD W. PFANDER
Petaluma, Calif.

ALLAN R. POWELL
Hagerstown, Md.

DONALD G. PYLE
La Junta, Colo.

WILBUR J. QUALMAN
Clinton, Ia.

GLENN RANKIN
Rushville, Ind.

ALBERT L. RATCLIFF
Springfield, O.

DOROTHY L. RAUNER
Anderson, Ind.

DON L. RICE
Independence, Mo.

FORREST O. RICHEY
Indianapolis, Ind.

CARL F. ROACH
Flint, Mich.

EDA O. ROSE
Booker, Tex.

ELLA M. RUEFENACHT
Aurora, Ill.

ALOMA RUTH SALTZMANN
Cleveland, O.

GLENN JAMES SANDS
Anderson, Ind.

HOMER RAYMOND SCHAUER
Erie, Pa.

VELMA MAXINE SCHNEIDER
St. Louis, Mo.

EVELYN MARGARET SEELEY
Round Lake, N. Y.

MARION MERLE SELL
El Monte, Calif.

LEON SKORINKO
Palmerton, Pa.

EDWARD JAMES SMITH
Beckley, W. Va.

LORRAINE BODDY SMITH
Denver, Colo.

TOM AINSLEE SMITH
Lebanon, Ore.

CHESTER TAYLOR
Bonnie, Ill.

CHARLES FREDRICK TEBBY
Anderson, Ind.

MARION ELIZABETH TESSIER
West Palm Beach, Fla.

LEE CHARLES THEODORE
Pontiac, Mich.

PERCY WOODROW TRAMEL
Eustis, Fla.

MINA TRICK
Anderson, Ind.

VIRGIL F. TRICK
Anderson, Ind.

RALPH EDWARD WELTON
New Boston, O.

BYRON A. WESTLAKE
Creswell, Ore.

LEE WIENS
San Diego, Calif.

LOREN ROUSH WILLIAMS
Summitville, Ind.

MILDRED WILLIAMS
Frenchburg, Ky.

GEORGE FAXON WILLIAMSON
Sheridan, Mich.

MERL LESLIE WISE
Cedar Rapids, Ia.

AVA MARIE WITHERS
Cummings, N. Dak.

JOYCE M. GRANDFIELD WIUFF
Nipawin, Saskatchewan, Canada

RODNEY WOOD
Anderson, Ind.

WILBURN HALICY WOOD
Anderson, Ind.

DONNA JEAN WORTH
Hudson, Ind.

JUNIORS NOT PICTURED

HELEN ACHOR
RONALD ACHOR
JACK ALLEN
JOHN ALLEN, Jr.
PAUL AUMILLER
JAMES BARRETT
DAN BEDSOLE
RUTH BENJAMIN
JOE BLANCHARD
PAUL CLAUSEN
CLARENCE CLEMONS
J. R. EDWARDS
JAMES FAIR
CLAIRE GAYLE
NANCY GOODELL
ERNEST GROSS
JACK HAYES
JULIAN HOLGUIN
MERRILL HOLLOWAY
IRA HUNTER
ROBERT KELL
EVA KULHAVEY
EUGENE MENDENHALL
SAVILLA MILLER
JOHN MOWERY
CLAIRE OVERBAY
ERNEST OWEN
EDWARD PARR
DORIS PEELER
BEATRICE PICKERING
RALPH PORTWOOD
LYNN RAMEY
WILLIAM SEBREE
BULA STAUB
FERD THOMA
DARREL THOMPSON
WAYNE THOMPSON
FERN TIPTON
NORMAN WALKER
CECIL WILDER
JOHN WILSON
LAWRENCE WITHERS
JAMES WOODWARD

Alma Mater

Anderson, our Alma Mater,
    Guide of soul and mind,
Thou hast taught within thy borders
    To aid all mankind.
So for this thy noble purpose
    May our best avail;
Friend of all that's good and upright,
    Hail to thee, all hail!

Hail to thee, our Alma Mater;
    Long thy name shall ring
In our hearts forever highest;
    Loud thy praise we sing.
As thy loyal sons and daughters
    Strive we ne'er to fail,
Lift thy name and ideals higher;
    Anderson, all hail!

JOE BATDORF, *President* RAMONA LARABEE, *Vice-President* DONNA CARPENTER, *Secretary*

S O P H O M O R E S

MARY L. AHLEMANN
Princeton, Ind.

TWILA E. ALEXANDER
Union City, Ind.

ANNE ALLENDORF
Federalsburg, Md.

HOMER D. ALLEN
Mitchell, Ind.

BILL N. AMEREDES
Weirton, W. Va.

JAMES A. ANDERSON
Gary, Ind.

JOSEPH T. BATDORF
Midland, Mich.

VADENA R. BEASLEY
Central City, Ia.

ROLAND G. BEHNKE
Alpena, Mich.

ADOLPH E. BEICH
Sykeston, N. Dak.

CLARENCE J. BELLAMY
Ashland, Ky.

FRANK E. BENNETT
Curwensville, Pa.

VONCEIL BENSON
Meridian, Miss.

SAMUEL S. BETTS
Scio, O.

GEORGE D. BLACKWELL
Meridian, Miss.

AUDRIA MAE BLACKWELL
Meridian, Miss.

F. LEONARD BLEVINS
Springfield, O.

NAOMI RUTH BODDY
Denver, Colo.

ROBERT QUINTEN BOGGESS
Springfield, O.

EVELYN MAY BOHANNAN
Anderson, Ind.

JUANITA BRASWELL
Lufkin, Tex.

HELEN MARGRETE BROWN
Anderson, Ind.

DONALD WILLIAM BURNS
Anderson, Ind.

JACK EDWARD BURNS
Morganton, N. C.

ADELINE BULLER
Benton Harbor, Mich.

MARILYN BUTGEREIT
Benton Harbor, Mich.

ESTHER E. CANTLEY
Satanta, Kan.

DONNA L. CARPENTER
Anderson, Ind.

JOHN CHERNEY
Torrington, Conn.

JAMES O. CHILDS
Dundalk, Md.

PAUL J. CLAY
Dayton, O.

JOAN E. CLINE
Danville, Ky.

GEORGE L. COBLE
Huntington, Ind.

FRANCES WILLODINE COKER
Middletown, O.

HENRY D. COLE
Cedar Rapids, Ia.

FRED G. COLLINGWOOD
Natrona Heights, Pa.

DONALD L. COLLINS
Chattanooga, Tenn.

DORIS I. COOK
Neodosha, Kan.

DOROTHY V. DAVIS
North Apollo, Pa.

FLORENCE M. DAVIS
Anderson, Ind.

MARY DAVIS
Sylacauga, Ala.

BETTY L. DeVOL
Anderson, Ind.

THOMAS L. DeVOL
Anderson, Ind.

BLANCHE E. DeYOUNG
Almena, Kan.

FRANCES E. DIEZEL
Los Angeles, Calif.

ROY R. DOCKTER
Bergen, N. Dak.

ELAINE D. DREGER
Grafton, O.

GLENN M. DuBOIS
Anderson, Ind.

EDWARD C. DUTY
Power, W. Va.

RALPH E. EARNEST
Moundsville, W. Va.

LUETISHA A. FENNER
Portsmouth, O.

WILETTA A. FLEENOR
Anderson, Ind.

MARY FORTNEY
Ypsilanti, Mich.

HARRY A. FRY
Venango, Pa.

MAXINE S. GARHART
Canton, O.

DONALD B. GOENS
San Fernando, Calif.

NAOMI I. GOLDEN
Winchester, Ky.

H. LAVERNE GOODRICK
Medford, Okla.

JOSEPH F. HALLAM
Doniphan, Mo.

DAN HARMAN
Baltimore, Md.

TRUMAN A. HARRIS
Kansas City, Kan.

WILBER B. HATCH
Erie, Pa.

HARRY S. HEBENTHAL
Blairsville, Pa.

IVANELL HENDERSON
Benton, Ill.

JOHN HOREVAY
Hubbard, O.

RAYMOND L. HORNE
Laurel, Miss.

GUSTAV JEENINGA
Ymuiden, Netherlands

BENARDA L. JEWITT
Cadiz, O.

IRENE JOHNSON
Liberal, Kan.

MARIAN LUCILLE JOHNSON
Creston, O.

MAURICE ROWE JOINER
Birmingham, Ala.

CHARLES AARON JONES
Russell Springs, Ky.

CHARLES EDWARD JONES
Indianapolis, Ind.

WANDA RUTH JONES
Ft. Meade, Fla.

WILLIAM ARTHUR KELLY
Anderson, Ind.

CHARLES DANIEL KLINE
Anderson, Ind.

LESTER ALLEN KLINE
Anderson, Ind.

KENNETH KNIGHT
Pomona, Calif.

AVON KNOX
Pryor, Okla.

LaWANDA F. KOGLIN
Duluth, Minn.

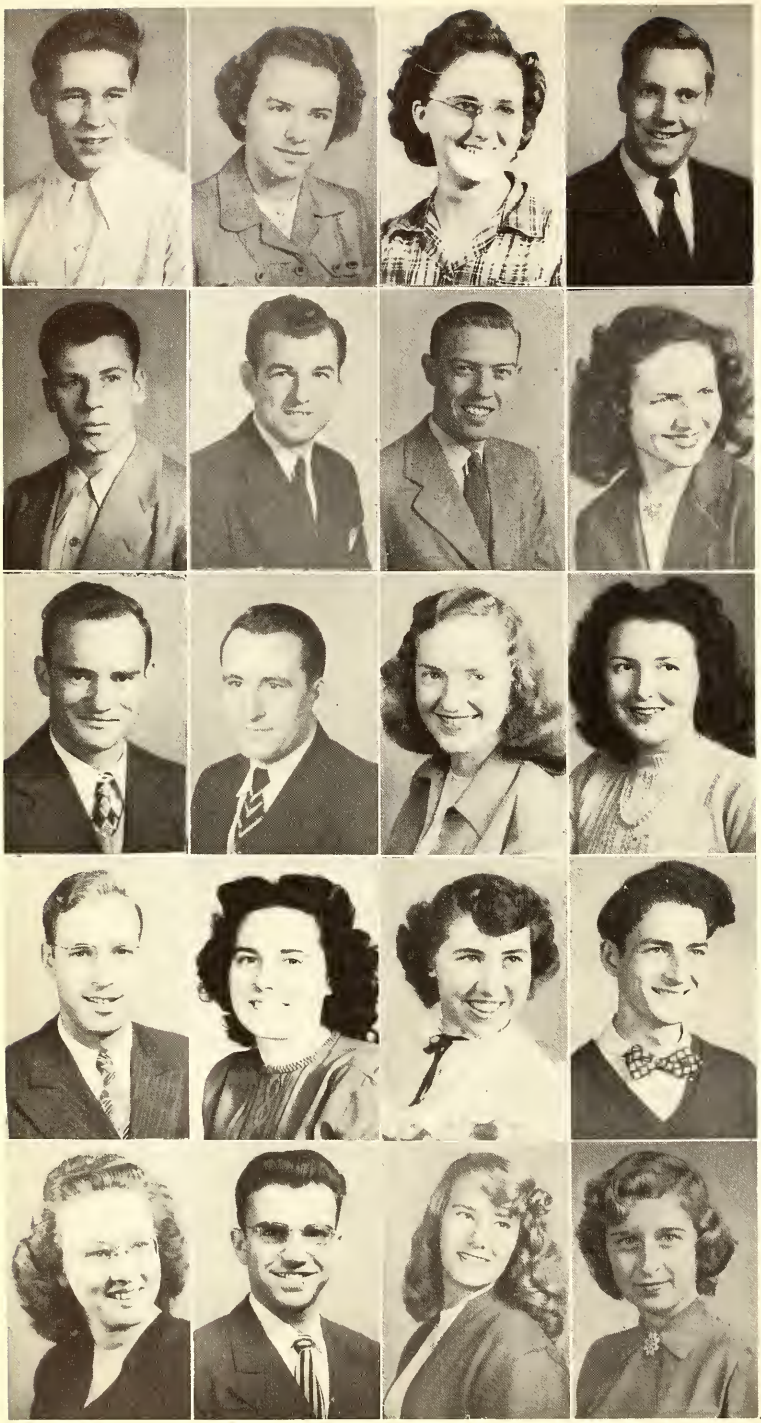

RICHARD OLIVER KREPS
Anderson, Ind.

RAMONA PAULINE LARABEE
Anderson, Ind.

MARGARET E. LEHMANN
Distant, Pa.

CLYDE MILTON LENZ
Dodge City, Kan.

DON RAYMOND LEWIS
Parkersburg, W. Va.

JAMES LITTON
Dallas, Tex.

AARON LONG
Charleston, W. Va.

PHYLLIS ANNE LONG
Anderson, Ind.

OLIN DALE MATTHEWS
Norwood, N. C.

JACK McGILL
Detroit, Mich.

RUTH McKINNEY
Zoe, Ky.

ALICE IRENE McGUIRE
Miami, Fla.

ROBERT LEE METZ
Lima, O.

MARY LOUISE MIDKIFF
South Charleston, W. Va.

JO ANNE MILLER
Princeton, Ind.

ALLEN WENDELL MOORE
Anderson, Ind.

ALTA LUCILLE MOORE
Bessemer, Ala.

DOYLE NEWTON
Anderson, Ind.

RUTH W. OBURN
St. Louis, Mo.

DELORIS OESCH
New Springfield, O.

BEATRICE J. OVERHOLT
Akron, O.

CAROL L. OLSON
Indianapolis, Ind.

ORAN W. PASS
Tampa, Fla.

GRACE PERRY
Monroe City, Ind.

JOY T. POWELL
North Kansas City, Mo.

HORACE C. PULSIPHER
Detroit, Mich.

NATALIE C. REAGAN
Federalsburg, Md.

JESSIE H. REEDY
Detroit, Mich.

GERTRUDE E. RICH
Greenville, Mich.

RUTH RITTER
Benton Harbor, Mich.

FRANK S. ROBERTSON
Bloomington, Ill.

DONALD L. ROBINSON
Covington, O.

ANNA MAE RUSSELL
West Palm Beach, Fla.

DANTE A. SCHIAVONNE
Weirton, W. Va.

JAMES SEBRING
North Girard, Pa.

RUTH L. SHOEMAKER
Athens, Pa.

PHYLLIS JEAN SNARR
Bloomington, Ind.

FREDERICK J. SPONHALTZ
Cadiz, Ohio

AUSTIN ELMER SOWERS
Newton Falls, O.

WILLIAM L. STAUB
Wichita, Kan.

GERALD EUGENE STITT
Anderson, Ind.

JOYCE DELORES STONE
Anderson, Ind.

LLOYD MERRILL TATE
Anderson, Ind.

BARBARA E. TAYLOR
Anderson, Ind.

RICHARD NELSON TAZELAAR
Washington, D.C.

BILLY JOE THOMAS
Ashland, Ky.

WILLIAM A. THOMAS
Anderson, Ind.

ALLEN W. THOMPSON
Masury, O.

DOROTHY JEAN TILL
Laurel, Miss.

GILBERT ELMER TINKER
Nuevo, Calif.

BETTE LOUISE TROUTMAN
Lapel, Ind.

EARL ARTHUR VELOSKY
New Philadelphia, O.

PAUL RAYMOND WAGNER
Brookings, S. Dak.

FAITH PHARES WALKER
Eugene, Ore.

JUNE PHARES WALKER
Eugene, Ore.

MARTHA P. WALKER
Eugene, Ore.

CHARLES WALTER
Cincinnati, O.

JAMES ELWOOD WALTERS, JR.
Cayuga, Ind.

J. ROBERT WEBER
Anderson, Ind.

SANFORD E. WELLMAN
Morganton, N. C.

JOYCE ANN WHEELER
Brownsville, Tex.

LAWRENCE WHITE
Du Bois, Pa.

OBADIAH WILLIAMS
Cincinnati, O.

JARVIS WIUFF
Newport, Minn.

CHARLES WOOD
Inkster, Mich.

PAUL LAWRENCE YUTZY
Toledo, O.

SOPHOMORES NOT PICTURED

WILLIAM ATSALIS
JAMES BOST
AUDREY BOUSEMAN
CARTER BYFIELD
L. B. CARROLL
JOHN CLARK
WANDA CONNELLY
WINCE COVHER
EDNA CRAVENS
LEWIS D'ALESSIO
WARREN DAMIS
ELVIN DAVIS
ELBERT EBERSOLE
WILLIE EGGERS
2 yr. Certificate
OTTO ENGELMANN
RUBY ENGLAND
ROBERT FIELDS
GUS HANGES
JAMES HANNA
CHARLES HARDY
JONATHAN HART
PAUL HARTZLER
MARVIN HELSEL
LAWRENCE HINDERER
ESTHER IKAST
BENNY JOHNSON
KENNETH JOHNSON
TIM KARAMITROS
ALFRED KNOWLES
ALTON LEE
MARGUERITE LEONARD
GRANT LOCKHART
EDWIN McGRAW
GLENN McMULLEN
EUGENE MADISON
RAMONA MARTIN
DELORES MINNIEAR
HOWARD MOREHOUSE
MARCUS MORGAN
CARL A. MUNSON
KELSA NIXON
PAUL O'NEILL
EVERETT PARKS
BONNYLYNE PORTWOOD
FLOYD PROCTOR
CLEBURNE QUINN
WILBUR RAPSILBER
ZELLO ROUSE
DONALD SCHLABACH
THOMAS SPENCER
ILA STEWART
ROBERT WEASEL
WILLIAM WESNER
DONALD WRIGHT
GLENN YOUNG

FRESHMEN NOT PICTURED

EDGAR ADKINS
ARTHUR AUSTIN
CLAUDE BECKLEHIMER
DAVID BENTLEY
WILLIAM BLACKWELL
JOYCE BROWN
MARJORIE BULLER
NILE BUTNER
GARLAND CAMPBELL
GEORGE CAMPBELL
EARL CARTER
ARTHUR CHRISTIANSON
CHARLES CLEMONS
BETTY COLBY
CALVIN CORWIN
PATRICIA CROPP
MARTHA DAILEY
PAUL D'ALESSIO
JOSEPH DELWEY
MYRA DERR
RICHARD DUER
CARL ERSKINE
HERSCHELL FARMER
MARVIN FIFER
CHARLES FRAZIER
ROBERT FREEMAN
CHARLES GEORGE
CHARLES GRAY
ROBERT GRAY
JACOB GROESCHEL
MARABETH GROESCHEL
TROY HALL
BRUCE HAMMAN
MILTON HAMON
WILLIAM HARPER
CLIFFORD HEARD
HAROLD HERSHBERGER
DORIS ABERNATHY HOUSE
ROY JACOBS
WILLIAM JAMESON
DANIEL JOHNSON
ORVILLE JOHNSON
KENNETH KING
JOSEPH KNOTTS
ARTHUR LOEWEN
DUANE McCARDLE Duane McCardle
TED McFARLING
PHILLIP MILLER
ANTHONY MISCIONE
JOHN MURRAY
WILLIAM OEMLER
MAURICE PICKERING
ROBERT PRATHER Robert Prather
RICHARD QUESENBERRY
ROBERT ROSEBERRY
THOMAS ROWAN
RAYMOND SCOTT
ALTON SIMMONS
TED SMITH
JOE STOOPS
CHARLES SWINFORD
WILLIAM THOMAS
ROGER TILFORD
VIRGIL WHITEHURST
ARTHUR WHITMILL
MAURICE WRIGHT
THOMAS WRIGLEY

WARREN GOURLEY, *President* PAUL ARTHUR, *Vice-President* NORMA ALLEN, *Secretary*

F R E S H M E N

MARILYN R. ADCOCK
Anderson, Ind.

NORMA J. ALLEN
Distant, Pa.

STANLEY D. ALMLOFF
Des Moines, Ia.

LEON ANDERSON
Meridian, Miss.

LeROY P. ANDERSON
Erie, Pa.

PAUL F. ARTHUR
Charleston, W. Va.

BURNEDITH AUTRY
Dearborn, Mich.

BARBARA BAIR
Springville, Ind.

JUANITA BALLARD
Knapp, Wis.

WANDA BALLARD
Menomonie, Wis.

MARIANNE I. BARBEE
Grove City, O.

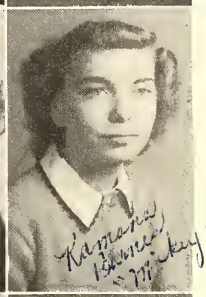

RAMONA BARNES
Huntington, Ind.

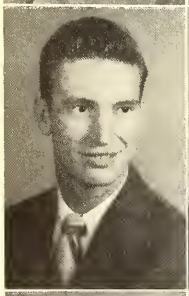

CHARLES E. BARRETT
Anderson, Ind.

DARL L. BECKHAM
Ponder, Mo.

MARY LOU BEERS
Curwensville, Pa.

JOYCE D. BELLAMY
Ashland, Ky.

SARAH E. BEST
Atlanta, Ga.

JERRY BOCK
Indianapolis, Ind.

JANET BOLIN
Jamestown, N.Y.

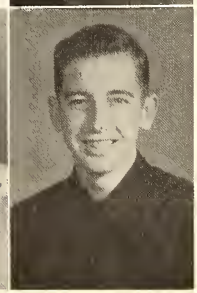

ROBERT ARNOLD BOYER
Anderson, Ind.

Bobby, I can't ... you. Wishes from "Bama

Best wishes Iola.

MARTHA JANE BRADFORD
Decatur, Ala.

PHYLLIS M. BUNNER
Toledo, O.

WILLIAM O. BURDETT
St. Charles, Pa.

IOLA BURGAN
Murray, Ia.

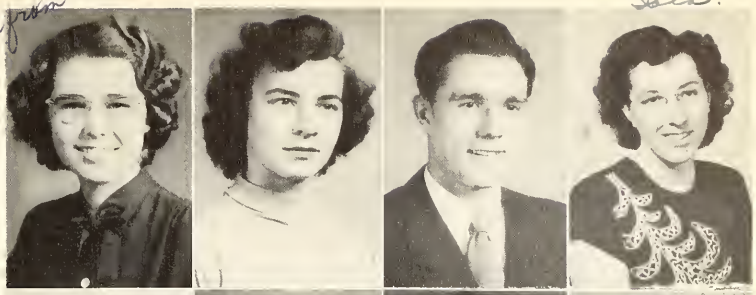

ELSIE BERNICE BURCH
Farmington, Mo.

RICHARD L. BURKHART
Merino, Colo.

THELMA JEAN BYRUM
Anderson, Ind.

ROBERT L. CARPENTER
Lakeview, O.

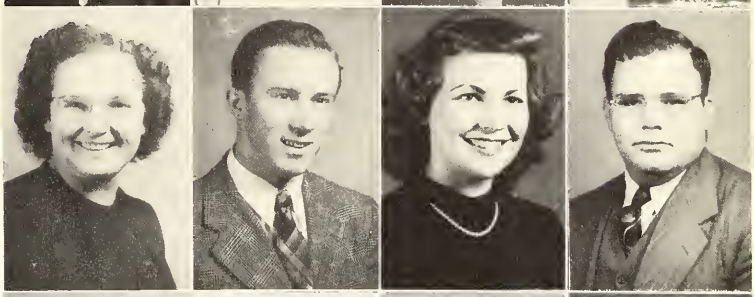

GORDON D. CARRIER
Spring Lake, Mich.

GELENE ALYCE CARROLL
Ottumwa, Ia.

DRUCILLA A. CIMA
Madrid, Ia.

SUE C. CLINE
Morganton, N.C.

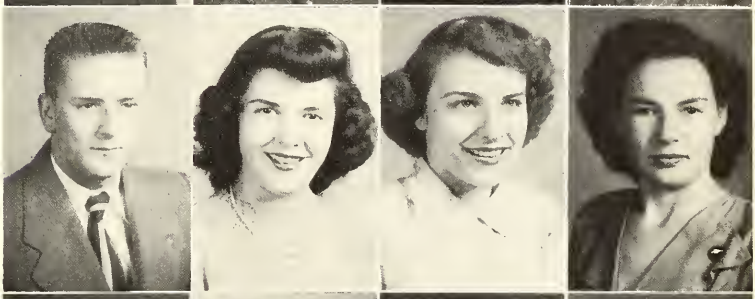

ELSIE Y. COBOURN
Brookhaven, Pa.

THOMAS E. COCKERHAM
Campbellsburg, Ind.

CHRISTOPHER COLLIAS
Chicago, Ill.

PATSY LOU COLLINGWOOD
Natrona Heights, Pa.

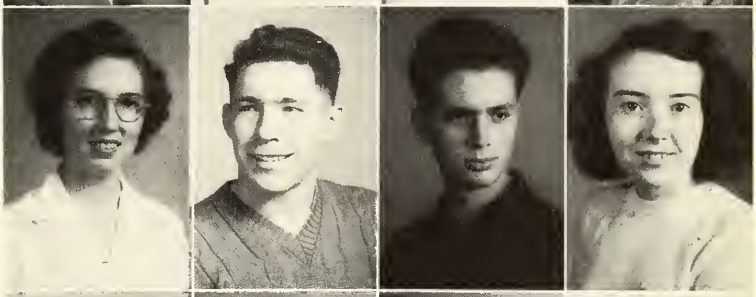

PALMER W. COLLINS
West Palm Beach, Fla.

CONNIE M. COLWELL
Seminole, Okla.

HAROLD A. CONRAD
Parma, O.

SAMUEL J. CORNELIUS
Kansas City, Mo.

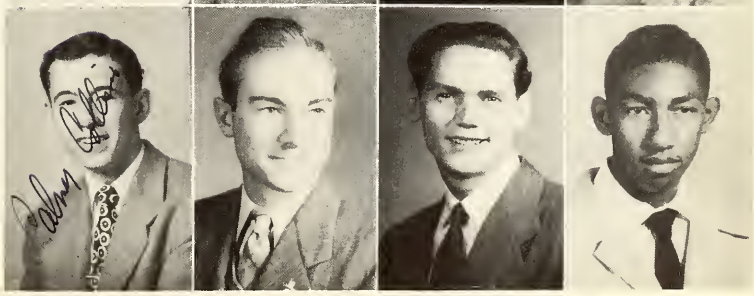

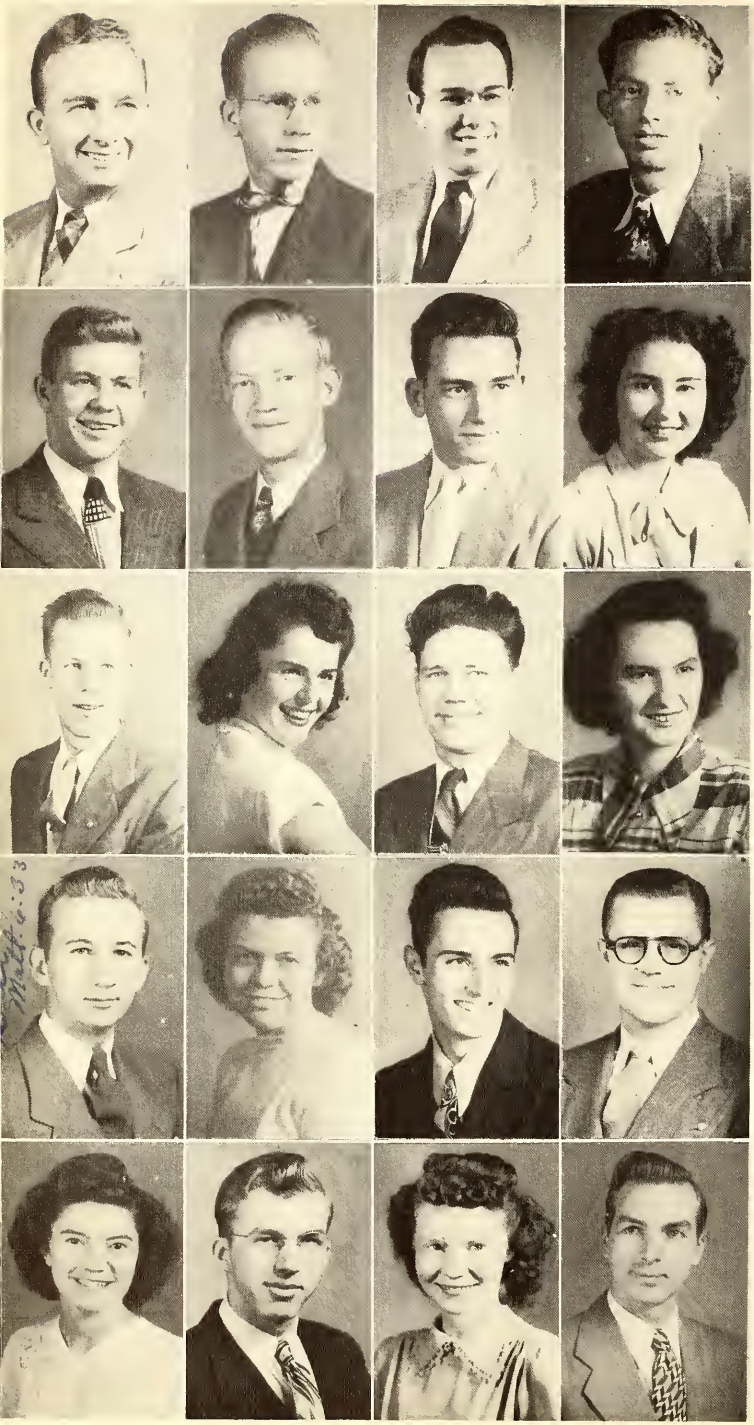

JACK COUSINS
Kittanning, Pa.

HERSCHEL L. CRAIG
Bedford, Ind.

PHILIP R. CRUBAUGH
Bloomington, Ind.

LEONARD H. CURRY
Akron, O.

FRED R. DAVIS
Anderson, Ind.

PRINCE E. DEAL, Jr.
Morganton, N.C.

ROBERT O. DEAL
Hickory, N.C.

MARTHA E. DRAPER
Carthage, Miss.

HENRY A. DREGER
Grafton, O.

ROSEMARY DYER
San Francisco, Calif.

ALBERT EASTERLING
Anderson, Ind.

LUELLA J. ELLIS
Yorktown, Ind.

WILLIAM C. ELLIS
Scott Depot, W. Va.

ANN ESPEY
Bessemer, Ala.

WILLIAM R. FADELY
Pendleton, Ind.

JOHN L. FIELDS
Piqua, Ohio

OLIVE M. FISCUS
North Apollo, Pa.

STANLEY FLUCK
Lansdale, Pa.

JOAN FORD
Indianapolis, Ind.

LORREN FORSBERG
Ashtabula, O.

MARION W. FRAYSUR
Mt. Sterling, Ky.

LOWELL E. FRICK
West Frankfort, Ill.

MARY LOU FUNDERBURG
Huntington, Ind.

DICK GEIGER
Lakeview, O.

DEAN A. GERIG
Akron, Ind.

PHYLLIS E. GILLESPIE
Owatonna, Minn.

LEW GOODRICK
Bedford, Ind.

WARREN N. GOURLEY
Anderson, Ind.

DONA GRIFFITH
Anderson, Ind.

WALTER GRUBIC
Cedar Rapids, Ia.

RICHARD H. HARP
Atlanta, Ga.

CHARLES E. HARRIS
Columbus, O.

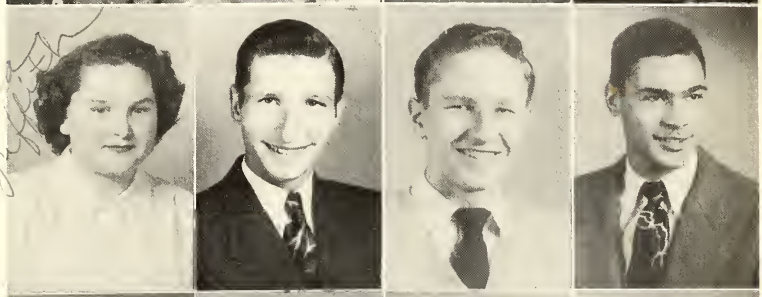

MARILYN J. HARRISON
West Plains, Mo.

ROBERT M. HARTLEY
West Frankfort, Ill.

CARL HAWKINS
Anderson, Ind.

CHARLES R. HAWKINS
Anderson, Ind.

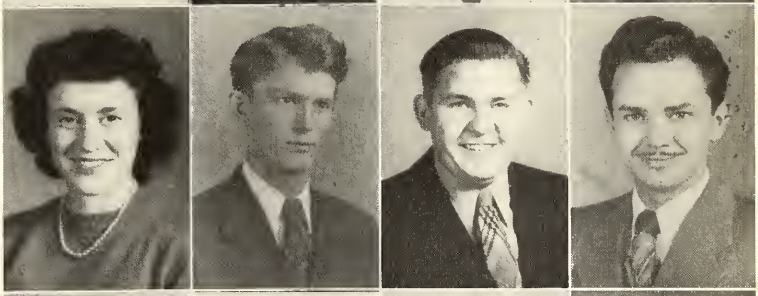

DALE E. HENCY
Montrose, Colo.

CARROLL J. HENDRIX
Carthage, Mo.

THELMA LORENE HENDRIX
Eagleville, Tenn.

JOY HENSLEY
Oak Ridge, Tenn.

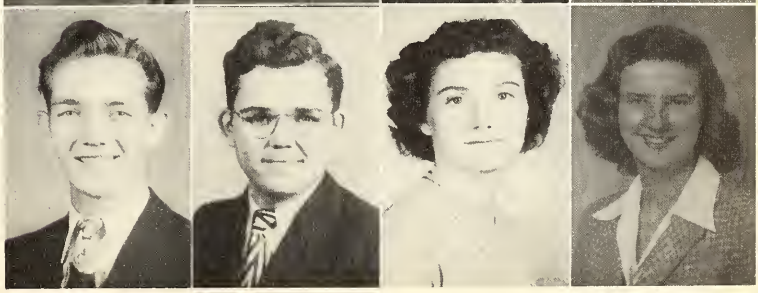

EDWIN W. HICKSON
Big Spring, Tex.

GWEN HITCHINGS
Portsmouth, Va.

RALPH N. HOAR
Emden, Ill.

ROMAYNE HOUGHTELIN
Owatonna, Minn.

HARRY A. HOWELL
New Martinsville, W. Va.

HOWARD G. HOWELL
Beckley, W. Va.

RUTH A. HYATT
Atlanta, Ga.

DONALD E. INSLEY
Bellefontaine, O.

RONALD EUGENE JARRELL
South Charleston, W. Va.

PAUL A. JENKINS
Roanoke, Va.

PHIL JENKINS
South Bend, Ind.

THOMAS JENKINS
Anderson, Ind.

DORIS JOHNSON
Fairfield, Neb.

SIDNEY JOHNSON
Cullman, Ala.

THEDA JOHNSON
Midland, Mich.

BEVERLY JOHNSTON
Arnold, Pa.

ROBERT JOSLEN
Portland, Ore.

KENNETH KARDATZKE
Lindsey, O.

BONNIE KEARNS
Hamilton, O.

AUBREY KENDALL
Kendall, Fla.

INEZ JEAN KIDD
Franklin, O.

PHILIP L. KINLEY
Hutchinson, Kan.

DONNA JEAN KINNEE
Bay City, Mich.

SAM KOCH
Clinton, Okla.

WALTER KUJAWSKI
Toledo, O.

GARNETTA LASH
Wheeling, W. Va.

F. LUCILLE LENNEX
Dennison, O.

LOIS LENZ
Dodge City, Kan.

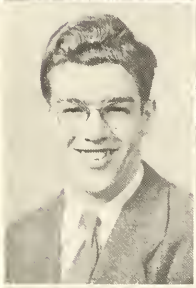

LOUIS HENRY LERNER
Arnold, Pa.

GLENDA LITTLE
Bastrop, La.

SAMUEL J. McCULLOUGH
Roanoke, Ala.

CLIFFORD McDANIEL, JR.
Casey Creek, Ky.

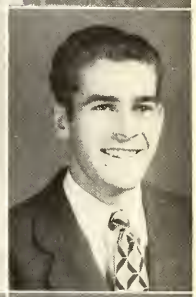

WILLIAM D. McGILLEN
South Bend, Ind.

JAMES FLOYD McGUIRE
Miami, Fla.

RUTH ANNE McNELLY
Portsmouth, O.

DONNA LEE MATHIS
St. Elmo, Ill.

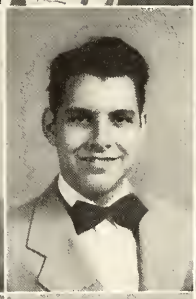

GAYLE ELAINE MILLAR
Milwaukee, Wis.

RUSSELL LOREN MILLER
Bedford, Ind.

WILLIAM ALVIN MILLER
Mio, Mich.

PEGGY JEAN MIMS
Hickory, N.C.

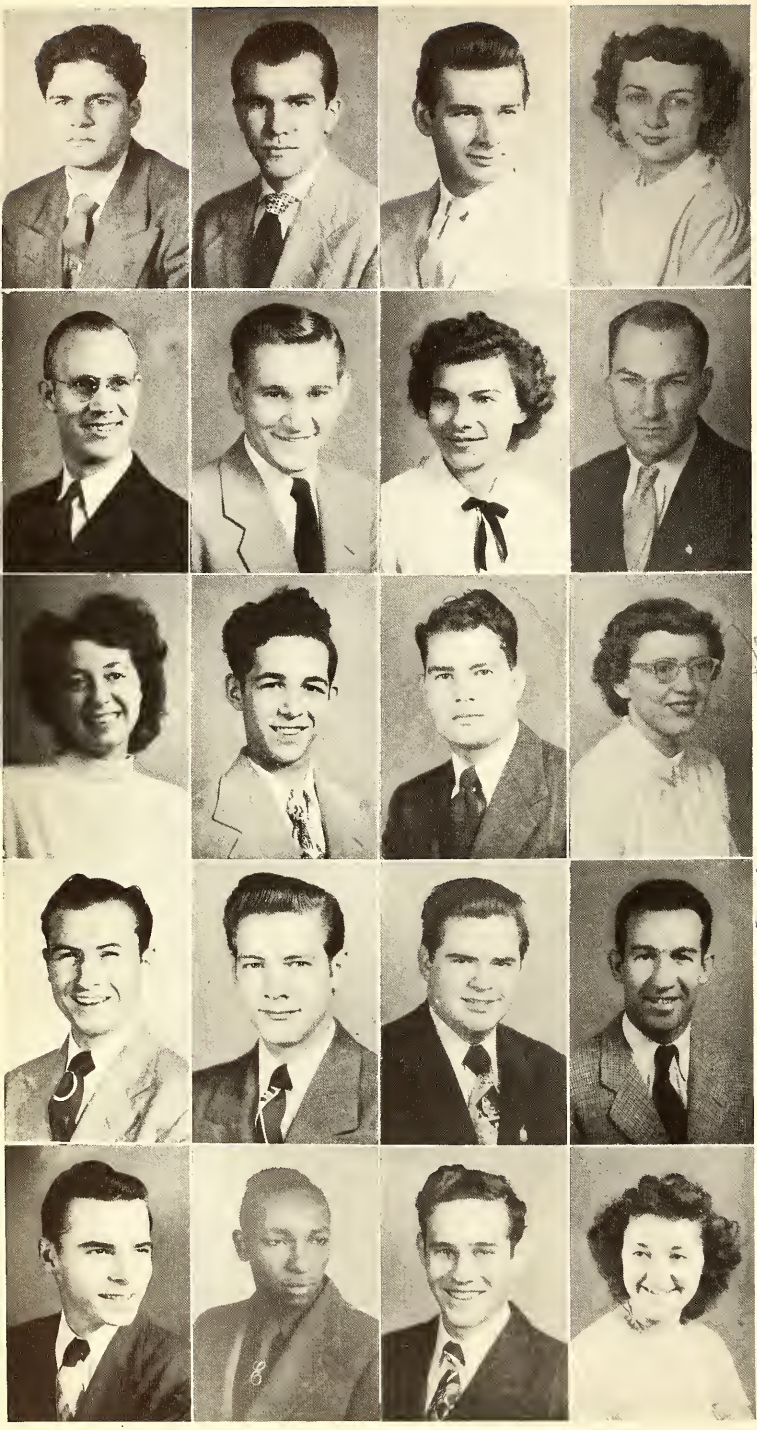

JAMES W. MOHNS
Milwaukee, Wis.

ROBERT CLYDE MONG
Waverly, Ia.

CHARLES N. MOORE
Hickory, N.C.

COLLEEN MORGAN
Detroit, Mich.
to a swell Green Knight
Luck! Colleen

HOMER LEE MURRELL
Crab Orchard, Ky.

EMERSON N. MUTTERSPAUGH
Middletown, Ind.

GENEVA P. NELSON
St. Monticello, Ill.

JOHN NEMIRE
Kalamazoo, Mich.

Jean Nolan

ANNE NICHOLS
Chicago, Ill.
Here's to you, Glamor Boy!
Nick

STANLEY NICHOLS
Chicago, Ill.

FRED NIGHTINGALE
Lansing, Mich.

JEAN NOLAN
Lima, O.
Lots of luck, kid, to a swell guy. Bill

WILLIAM N. OBLINGER
Los Angeles, Calif.

ELMER E. OBURN
St. Louis, Mo.

DOUGLAS R. OLDHAM
Anderson, Ind.

ARNOLD OWSLEY
Nitro, W. Va.

DAVID I. PARKER
Kendall, Fla.

WILLIAM E. PATTERSON
Pittsburgh, Pa.

RANDALL J. PEACOCK
Flint, Mich.

AMANDA PETSAS
Hammond, Ind.

EVELYN M. PHILLIPS
Plymouth, Mich.

MERLE E. PHILLIPS
San Diego, Calif.

JIM PICKENS
Charleston, W. Va.

DONALD D. PICKETT
Blue Mound, Ill.

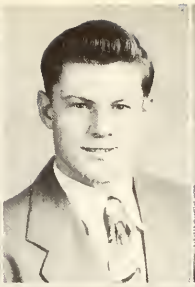

DORIS M. PLEASANT
New Castle, Ind.

R. EUGENE PRICE
Hickory, N.C.

NELDA F. RANDLE
Decatur, Ala.

JEAN R. RATZLAFF
Stoneboro, Pa.

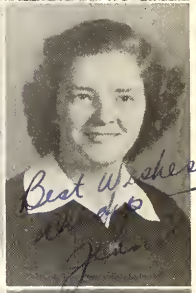

DANIEL J. RAY
Reedsburg, Wis.

THOMAS H. REDMOND
Anderson, Ind.

ELIZABETH A. REED
Logansport, Ind.

LOUIS REVELANT
New Brighton, Pa.

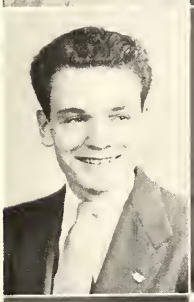

NORMA J. REYNOLDS
Joliet, Ill.

MARY LOUISE RICHARDSON
St. Elmo, Ill.

ROBERT ROBBINS
Anderson, Ind.

ARBUTUS F. ROBERTS
St. Albans, W. Va.

MARCELLA L. ROCKHILL
Reedsburg, Wis.

RUSSELL ROLAND
Anderson, Ind.

RICHARD LEE ROTHMAN
Nashville, Tenn.

JOYCE ROUSSEAU
St. Petersburg, Fla.

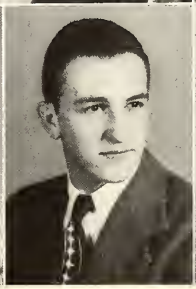
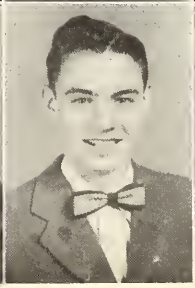

LaRUE RUPP
New Bethlehem, Pa.

EDWARD J. RUSSELLS
Chicago, Ill.

HOY E. RYAN
Anderson, Ind.

EDWIN SANDERS
Middletown, Ind.

WILHELMINA SCHIECK
Fort Steele, British Columbia, Canada

BETTY LOUISE SCHLIEP
Harvard, Neb.

JOHN DEAN SCHMIDT
Forrest, Ill.

SHIRLEY JEAN SEARS
Midland, Mich.

KENNETH EARL SEELEY
Grove City, O.

MAURICE SERGEANT
Juniata, Neb.

CLIFFORD M. SEXTON
Anderson, Ind.

JACK SHAFFNER
Elwood, Ind.

FLORENCE MAY SHOTWELL
Scranton, Pa.

LOUIS H. SHOWERS
Du Bois, Pa.

MARGARET J. SIMMONS
Daytona Beach, Fla.

JOANNA SMITH
Oak Grove, La.

PAUL M. SMITH
Duncannon, Pa.

ROBERT E. SMITH
Apponaug, R.I.

ROBERT N. SMITH
Cleveland, O.

RUTHIE MAE SMITH
Bastrop, La.

MARGARET SHIRLEY STAUFFER
Wheeling, W. Va.

MARTHA STRICKLER
Anderson, Ind.

ROBERT SULLIVAN
North Little Rock, Ark.

DANIEL G. SWEENEY
Detroit, Mich.

BARBARA J. SWITZER
Belding, Mich.

JOHN O. TANT
Birmingham, Ala.

ARDELLE TELLINGHUISEN
White, S.Dak.

DONALD L. THACKER
Nitro, W. Va.

JOHN THOMSON
Union City, N.J.

AMOS A. TILTON
Raymondville, Mo.

VIRGINIA TITLEY
Anderson, Ind.

WESLEY L. TRICK
Anderson, Ind.

D. RAYMOND TROUTMAN
Mt. Carmel, Ill.

CHARLOTTE TURLEY
South Charleston, W. Va.

MARVIN LEE TUTTLE
Danville, Ill.

VELMA VAN HOOSE
South Shore, Ky.

KENNETH I. WALKER
North Apollo, Pa.

ISAAC WEATHERLY, JR.
Anderson, Ind.

VERGIE WELLMAN
Morganton, N.C.

RODNEY C. WHALON
Fulton, N.Y.

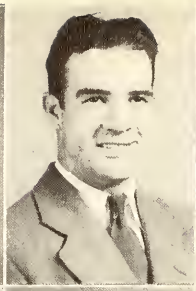

ROSELLA ANN WHITEHEAD
Princeton, Ind.

CHARLES A. WHITMILL
Noblesville, Ind.

BETTE J. WIGGINS
Hamilton, O.

ELDON LOWELL WILLIAMS
Summitville, Ind.

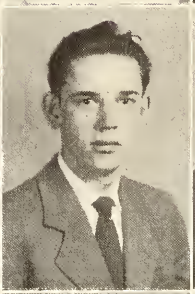
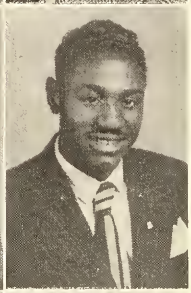

SHIRLEY N. WILLIAMS
Columbus, O.

VIVIAN WILLS
Lewisville, Ind.

JACK I. WILSON
Anderson, Ind.

RAYMOND LEE WILSON
Anderson, Ind.

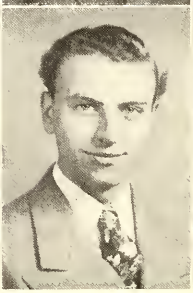

EDNA LEE WITHAM
Winchester, Ky.

AMY WOOD
Fort Dodge, Ia.

GLENN F. WOKECK
St. Joseph, Mich.

MARTHA JANE WRIGHT
Huntington, W. Va.

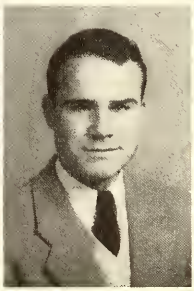

VELMA YAGER
Winslow, Ind.

PALMER LEROY YALE
Fairmount, Ind.

Religion

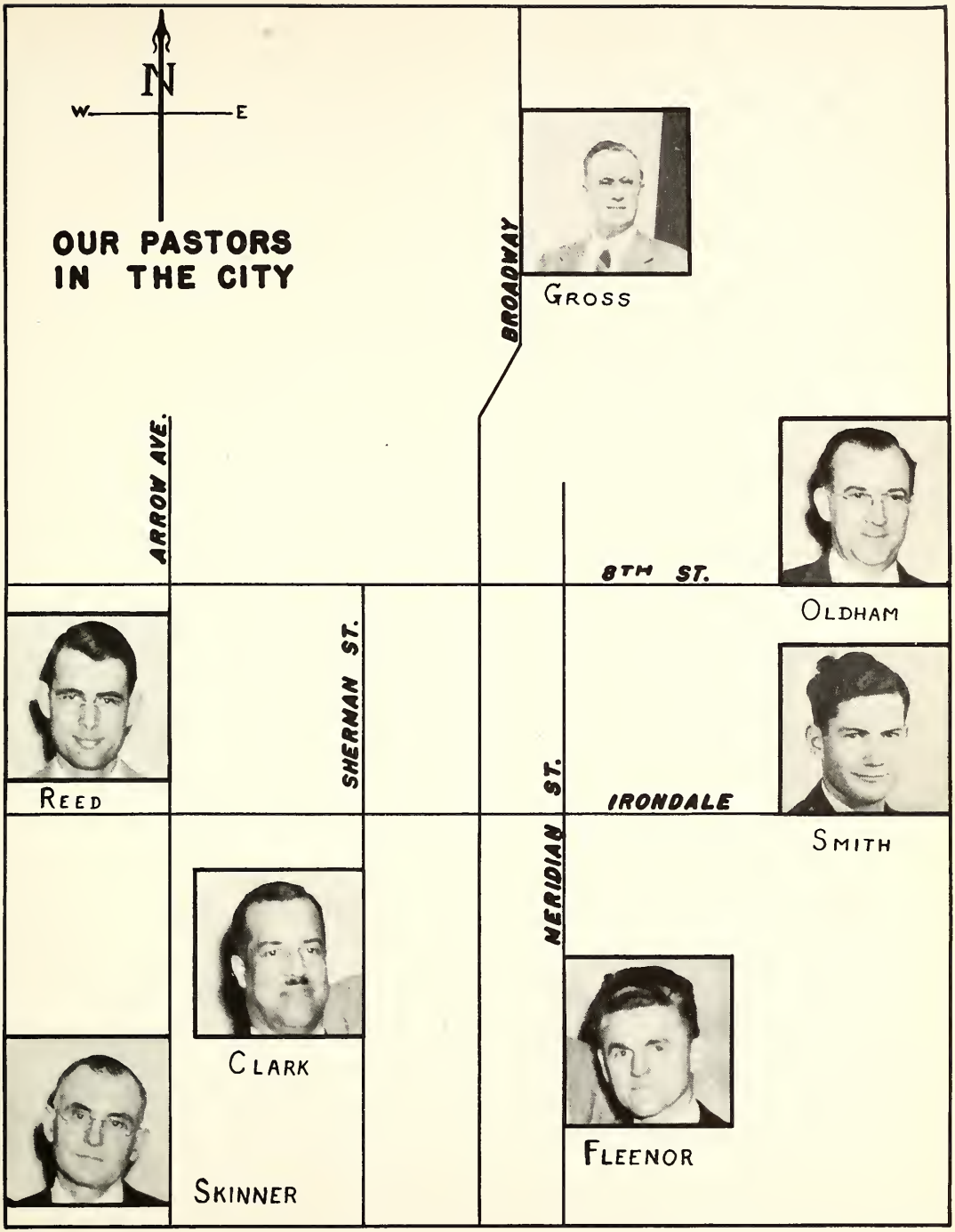
N
W
E
OUR PASTORS IN THE CITY
BROADWAY
GROSS
ARROW AVE.
8TH ST.
OLDHAM
SHERMAN ST.
REED
MERIDIAN ST.
IRONDALE
SMITH
CLARK
FLEENOR
SKINNER

RELIGIOUS LIFE COMMITTEE

EDGAR GUYER, *Chairman*
JAMES STEWART
JODIE HOLLAWAY
RUTH MCQUINN

LEADERS OF RELIGIOUS LIFE ON THE CAMPUS

OFFICERS OF THE MINISTERIAL FELLOWSHIP

CLYDE WAITE, *President*
CHESTER KLINE, *Vice-President*
VIVIAN PHELPS, *Secretary-Treasurer*

The Ministerial Fellowship sponsored the traveling gospel teams throughout the year.

WORK PROGRESSES AT NORTH SIDE CHURCH

THE WEST SIDE CHURCH FINISHED THE ADDITION TO THEIR RELIGIOUS EDUCATION BUILDING

SOUTH SIDE CHURCH HAS BEEN INSTRUMENTAL IN THE BUILDING OF THE CHAN MEMORIAL. THIS BUILDING WILL BE A COMPLETE YOUTH CENTER. IT WILL HAVE FACILITIES FOR RECREATION AS WELL AS FOR WORSHIP.

PRAYER GROUP IN EAST HALL
LEADERS: June McMillen
Jean Ratzlaff

PRAYER—FELLOWSHIP IN NORTH HAI
LEADERS: Avon Knox
Norma Allen

Spiritual Life Is Strengthened on the Campus

In addition to the prayer groups meeting each Monday night at the girls' dormitories, some of the groups have "prayer buddies" who meet regularly. A general prayer meeting is conducted voluntarily each evening through the school week by students at six o'clock in Main 203. Faculty members meet at seven o'clock each Tuesday morning for a period of worship and prayer.

THE GIRLS GAIN STRENGTH THROUGH PRAYER IN MAIN BUILDING
LEADERS: Ryland Lackore
Natalie Reagan

RELIGIOUS EMPHASIS WEEK

The College is a religious institution with Christian principles as its foundation. It gets most of its support from Christian people. It is controlled and operated by Christian men and women.

The Administration recommends that each student take an active part in the religious program of the School. One week in each semester is set aside for religious emphasis. In the fall semester, members of the Faculty brought timely messages of inspiration. In the spring semester, Dr. Dale Oldham delivered many equally inspiring messages.

W. Dale Oldham

Dr. Oldham Inspires Students in the Spring Semester

When you are in college and have a full program of study and work, it is essential that you deliberately "take time to be holy," as the song has it. The spirit of man cannot run on momentum; it must be fed regularly on the Bread of Life. To make it easier and more convenient for students to find a set time for worship and inspiration, regular chapel services are held for college students in the Park Place church three mornings a week. In addition to this the College sponsors a special Religious Emphasis Week in the spring and again in the fall. The guest minister is available for counseling at stated periods during the day, when students may bring him their problems. In the fall of 1949, it is planned, the special Religious Emphasis Week will also include evening services in the Park Place church.

Students Speak Around the World on the Christian Brotherhood Hour

The forty voices who sing His praise each week from coast to coast and from Alaska to Mexico on the Christian Brotherhood Hour are our own college students.

The above picture shows the choir on the platform at the Park Place church during a chapel service devoted to the Christian Brotherhood Hour. While Radio Director Richard Meischke auditions the singing of these hundreds of students from the CBH control room, Prof. Robert Nicholson rehearses them in the large auditorium. In the words of the director, "They sound great." Jean Barnes is at the piano, Waneta Montgomery Geron at the organ.

The student body joined in for the broadcast pictured above, which was heard by an international audience during May of this year.

Under the baton (two hands, ten fingers, and one hundred muscles) of Professor Nicholson, young and talented choral conductor, the choir recorded for Tru Tone Records an album of seven inspired hymns and spirituals.

Gospel Teams
Go From
Anderson
Each Sunday

Row 1: Marianne Barbee, Dorothy Till, Adeline Buller, Phyllis Bunner, Wanda Jones, Maxine Grunwald, Jean Kidd, Joan Cline, Ruth McQuinn.

Row 2: Shirley Williams, Ann Espey, Joyce Wilcox, Evelyn Seeley, Marjorie Lammers, Ethel Chalmers, Lydia Hansen, Georgetta Kinney, Claire Gayle, Thola Dewitt.

Row 3: Bill Ellis, Mack Johnson, Herschel Craig, Donald Insley, Leroy Falling, Charles W. Jones, Kenneth Seeley.

Row 4: Ralph Hoar, Paul Yutzy, Philip Kinley, Leonard Taylor, Byron Crosthwaite, Orville Ratzlaff, Herman Harwell, Robert Austin.

Mr. Ben H. Watt

Dr. E. Stanley Jones

Dr. John Trevor

RELIGIOUS LEADERS VISIT OUR CAMPUS

Clubs

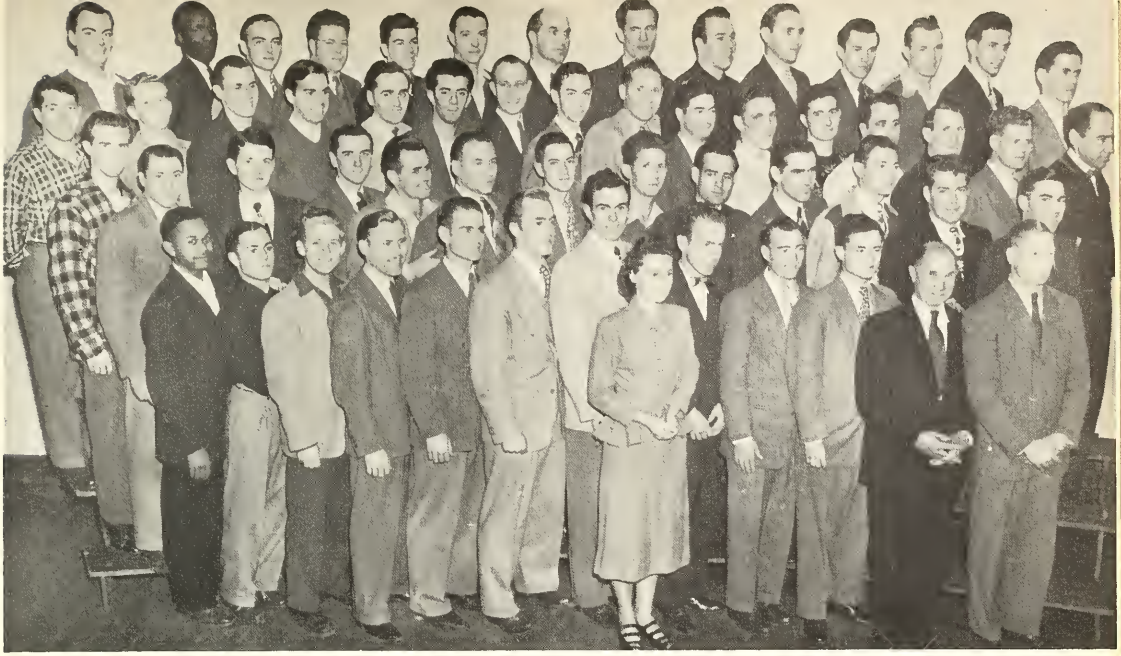

Row 1: Jodie Hollaway, Don Goens, Paul Arthur, Carl Peterson, Lonnie Swann, Paul Yutzy, Bill Worth, Vivian Phelps, Herschel Craig, Sidney Johnson, John Mowery, Charlie Kissell, Chester Kline.

Row 2: Flavy Brown, Walter Duvall, Don Collins, Carl Williams, Lloyd Butler, Robert Boyette, Ralph Morton, Kenneth Good, Glen Ball, Walter Lehmann, Marion Fraysur, Harry Hebenthal, Chester Taylor.

Row 3. Pat Ryan, Bill Ellis, Rodney Whalon, Jack Cassidy, Don Pickett, Lee Theodore, Homer Murrell, Ralph Hoar, Jeff Webb, Alvin Nusz, Daniel Sweeney, Edward Duty, Jack McGill, Henry Cole, Gus Jeeninga, Charles Detweiler.

Row 4: Art Coberly, Robert Hill, Horace Pulsipher, Lester Kline, Charles Treffry, Edgar Smith, Leonard Taylor, John Bobak, Phil Crubaugh, James Stewart, Ralph Johnson, Norman Butler, Verle Fridley.

MINISTERIAL FELLOWSHIP

The Ministerial Fellowship as an organization is a group of upperclassmen who have found that unity brings even greater results in the Lord's work. But this is not exclusively an upperclassmen's club. Anyone who is interested in promoting the kingdom of God can join by filing an application. All ordained ministers are welcomed.

The purpose of the Ministerial Fellowship is to meet the need, which every minister feels, of fellowship with those who share the same primary goal. The second purpose, perhaps as great as the first, is the educational value derived as the group sits at the feet of the older ministers. The meeting held in Main 203 the first and third Thursday of every month is for the express reason of learning from the advice of experienced leaders.

Much is being accomplished through the Ministerial Fellowship by the Gospel Teams. A Gospel Team consists of five members who are sent by request to various churches in a radius of 150 miles of Anderson. The team members select a chairman, song director, pianist, and speaker from their group. Each team sends all the offerings it receives to the Ministerial Fellowship.

Officers of the club were: Clyde Waite, president; Chester Kline, vice-president; Vivian Phelps, secretary-treasurer; and Harold Phillips, adviser.

Row 1: Velma Snyder, Vivian Phelps, Marilyn Butgereit, Norma Allen, Dr. Vila Deubach (*adviser*), Georgetta Kinney, Joyce Wheeler, Marion Tessier, Donna Carpenter.

Row 2: George Cerbus, Paul Yutzy, James Toon, Lowell Williamson, John Kinney (*vice-president*), Norman Sweeny (*secretary-treasurer*), Lonnie Swann, Kenneth Walker.

Row 3: Joe Batdorf, Warren Gourley, Bob Weber, J. D. Chelette (*president*), Lee Butgereit, Marvin Hartman, Robert Boyette, Glenn Rankin, Kenneth Good, Lawrence White.

STUDENT COUNCIL

The purpose of the Student Council is to co-ordinate all activities of Anderson College and to stimulate co-operation and efficiency in student organizations and committees. Faculty members on the council (Dean, Head Men's Counselor, *et al.*) are placed by position and are eight in number.

Student membership consists of the president, vice-president, and secretary-treasurer of the Council; president and vice-president of each class; and one additional representative for each fifty members or fraction thereof of each class.

The Student Council acts as the official representative of students of Anderson College to make their views articulate and to care for their best interest. This Council works closely with other organizations and with the College Administration and Faculty.

JOSEPH D. CHELETTE
President

JOHN KINNEY
Vice-President

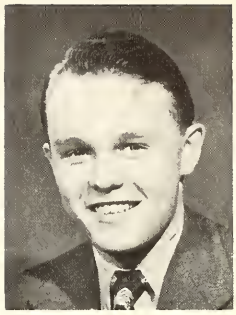

NORMAN SWEENY
Secretary-Treasurer

Activities of Student Council

Sponsoring a mock national presidential election in conjunction with the Great Issues Course.

Sponsoring the election of students to *Who's Who in American Colleges and Universities.*

Assuming duties and positions of administration on Student Council; the formation of Freshmen Men's and Women's Social Clubs with sponsorship of the Men's Assembly and the Women's Assembly; the formation in conjunction with administration of the Student Union Committee for the men's new dormitory.

CHAIRMEN OF ALL-SCHOOL COMMITTEES

Edgar Guyer, *Religious Life.* The Committee is designed to present a balanced religious program to the student.

James Fair, *Publications.* This committee defines the policy of student publications and selects the student publications staff.

James Toon, *Athletics.* The promotion and organization of intramural sports are the concern of this committee.

Georgetta Kinney, *Social Life.* This committee schedules social functions in order to avoid overlapping.

Not Pictured

JACK CASSIDY, *Clubs*
MARION TESSIER, *Student Health*
LOWELL WILLIAMSON, *Government and Regulations*

JOHN BOUSEMAN
Publications Editor in Chief

GEORGE CERBUS
Publications Business Manager

MARION SELL
Publications Photographer

MISS LUCILE WILLOWBY
Publications Faculty Adviser

SECTION EDITORS

Gilbert Tinker, Features; Don Collins, Classes; Charles Kline, Clubs; Don Pickett, Sports; Melvin Goerz, Layout; William Johnson, Art. Not pictured: William Eddy, Religion; and Ernest Gross, Index.

ADVERTISING STAFF

Richard Maness, Manager; Ramona Barnes and Orville Collins, Assistants.

To a fellow "D student" in history 16. Orville Collins

ECHOES

CLAUDE GOOD
Chairman of Board of Editors

1949

EDITORIAL ASSISTANTS
Pictured at right

Ryland Lackore
Marian Johnson
Mildred Nickell
Richard Burkhart
Elaine Dreger
Aubrey Kendall
Philip Good

Marian Johnson

EDITORIAL ASSISTANTS

TYPISTS
Not Pictured

Jean Kidd
Joyce Rousseau
Marjorie Buller
Ella Cleveland
Florence Shotwell

Page One—News. Seated: Jean Kidd, Joanna Smith, Esther Ikast. Standing: Paul Arthur, Raymond Scott, Raymond Horne, Merle Wise, James Fair (*editor*).

Page Three—Society. Seated: Phyllis Long (*editor*), Claire Gayle, Joy Powell. Standing: Elaine Schroeder, Paul Clay, Raymond Horne, Esther Ikast.

ANDERSONIAN

1948-49

LONNIE SWANN
Managing Editor

Page Two—Features and Editorials: Elaine Schroeder, Juanita Braswell, Velma Snyder, Marilyn Butgereit (*editor*).

Page Four—Sports. Seated: Billy Joe Thomas, Sam Cornelius, Jack Cousins. Standing: Dick Burkhart, Dick Quesenberry, J. D. Dillon (*editor*).

Good luck
Peggy, Vivian

Row 1: Dr. Mary Cathryne Park (*adviser*), Phyllis Long, Wiletta Fleenor, Anna Mae Russell, Irene Johnson, Don Deena Fleenor. Alta Moore, Ivanell Henderson, Carol Olson.

Row 2: Deloris Oesch, Savilla Miller, Betty Schliep, Elaine Dreger, Naomi Golden, Donna Carpenter, Mary Midkiff, Anne Allendorf, Jean Snarr, Ella Cleveland.

Row 3: Marilyn Butgereit, Vivian Wills, Joy Powell, Yvonne Fortner, Natalie Reagan, Fern Tipton, Aloma Saltzmann, Joyce Stone, Evelyn Bohannan, Marion Tessier, Joyce Wheeler, Blanche DeYoung, Helen Brown, Jessie Reedy.

PEP CLUB

The Pep Club had as its motto this year, "No criticism." The main objectives of this club are to promote Christian Personality, Education, and Progress as emphasized through spiritual growth of members, scholastic endeavors, and appreciation of music by the club's choir which presents religious and semiclassical programs; to support school projects and to encourage school spirit. The high light of the year was *Rose Marie,* the annual musical, given on April 30. The Pep Club choir appeared at the Park Place Church several times and participated in some of the Christian Brotherhood Hour broadcasts. This club sponsored the first all-school ice skating party this year. The two-year project to buy furnishings for the snack bar to be set up in the Student Union, now under construction, was completed. This year's officers were: Don Deena Fleenor, president; Phyllis Long, vice-president; Irene Johnson, secretary; Aloma Saltzmann, treasurer; Dr. Mary Park, faculty adviser.

Row 1: George Cerbus, Richard Maness, Paul Clausen, John Bouseman, Melvin Goerz, Charles Thomas, Max Harriger.

Row 2: Jodie Hollaway, Douglas Anger, Lowell Williamson, Arlo Newell, Flavy Brown, Ernest Gross, James Childs, Fred Stroebel.

Row 3: Eugene Powell, Orville Collins, Charles Lee, Everett Parks, Lee Theodore, James Mooney, Alfred Cain, Charles Loewen, Tim Karamitros.

BOOSTER CLUB

The Booster Club was organized in October, 1936, for the purpose of boosting general College functions, especially athletic activities. The spirit of the Booster Club is reflected in their emblem, the Christian cross, which stands for the strength of religion, and the *fleur-de-lis* which symbolizes loyalty to a cause. It is for the ideals represented on their emblem that the club strives to promote campus activities and intercollegiate participation in sports. This year the club sent lard to the Church of God Bible Training School in Fritzlar, Germany. Mr. Farrell Scott, noted tenor soloist, and the Booster Club chorus were sponsored in a presentation on February 4. The annual "State Stunt Night" was sponsored by the Booster Club. Officers for this year were: Eugene Powell, president; Melvin Goerz, vice-president; Arlo Newell, secretary; Don Boze, treasurer and store manager; Jodie Hollaway, historian; Dr. Val Clear, faculty adviser.

Camarada is a Spanish word meaning "comrade," or "partner"; it is symbolized by the clasped hands on the emblem, and it is an ideal to which each girl aspires. This club was organized in the fall of 1942 upon the realization of the need for another girls' service club. The organization's main objective is to hold high the torch of friendship and service through daily Christian living and to sponsor service projects for the school and for others.

The comedy *Say It with Music* was presented on March 12 by this club. The annual freshman breakfast hike was again sponsored by the Camaradas. Leadership of this group was vested in the following officers for this year: Maxine Grunwald, president; Frances Diezel, vice-president; Eva Kulhavey, secretary; Marjorie Lammers, treasurer; Wanda Jones, historian; Miss Theo Reynolds, faculty adviser.

CAMARADA CLUB

Row 1: Maxine Grunwald, Frances Diezel, Prof. Theo Reynolds (*adviser*), Marjorie Lammers, Eva Kulhavey, Wanda Jones.

Row 2: Margaret Lehmann, Helen Henshaw, Ina Jean Quisenberry, Georgetta Kinney, Elaine Schroeder, Ramona Martin, Juanita Braswell.

Row 3: Dorothy Davis, Claire Gayle, Martha Walker, Faith Walker, Jane Ball, Patricia Austin, Geraldine Robertson, Esther Cantley, Ruth McQuinn, Evelynne Dreger.

Row 4: Patricia Dean, Ryland Lackore, Beatrice Overholt, Eda Rose, June Walker, Ramona Larabee, Almeda Rawlings.

Approved by the Student Council of Anderson College on April 13, 1948, the Triad Club was the third men's social organization to be organized on the campus. Although it is but one year old, it has already made great strides in achieving the goals set forth in its constitution.

This club has for its purpose of existence a threefold principle: its members desire to contribute in a positive manner to the satisfaction of the religious, academic, and social needs of Anderson College and Theological Seminary students. These three constituents are not to be disproportionately emphasized, for each is assumed to have a critical and weighted significance, thereby making for perfect harmony in the club's activities. This club sponsored an all-night prayer vigil this year. On October 8, the club presented Mrs. Ruth Ann Ramsay, dramatic artist, and Miss Ingyr Marie Lien, violinist, in a musical-dramatic program. Activities were co-ordinated under the leadership of Lonnie Swann, president; Ralph Johnson, vice-president; Wyatt Weeks, secretary; Maurice Joiner, treasurer; Allan Powell, historian; Prof. Robert Ramsay, faculty adviser.

TRIAD CLUB

Row 1: John Mowery, Vern Forsberg, Earl Henshaw, Lonnie Swann, Charles W. Jones, Ralph Morton, Aaron Long, George Blackwell, Wyatt Weeks.

Row 2: Charles Wood, Bob Boyette, James Fair, Don Collins, Richard Swank, James Toon, Dante Schiavone, James Stewart, Verle Fridley, Prof. Robert Ramsay (*adviser*).

Row 3: Charles Kline, Charles Treffry, Wayne Johnson, Eugene Ramsey, Raymond Horne, Allan Powell, Don Rice, Jarvis Wiuff, Ralph Johnson, Beverly Anderson.

Row 1: Velma Snyder, Vivian Phelps, Evah Belle Hatch, Joyce Wilcox, Prof. Zylpha Hurlbut (*adviser*), Donna Thomas, Joyce Wiuff, Ruth Ritter, Mary Fortney, Lucille Strawn.

Row 2: Ruth Shoemaker, Genevieve Smith, Vonceil Benson, La Wanda Koglin, Annabelle Annis, Esther Ikast, Frances Brown, Joan Cline, June McMillen, Olive Santon.

Row 3: Avon Knox, Ava Withers, Ruth McKinney, Mildred Nickell, Juanita Humphrey, Twila Alexander, Ruby England, Lydia Hansen, Doris Davis.

CIHU CLUB

The Cihu Club is an outgrowth of the Women's Club of 1945-46, which was organized to help integrate freshmen women into college life and promote a fellowship among them. In the spring of 1946 it became a major women's organization. The name *Cihu* is very significant in that it means, "Can I Help You?" This was taken from the booklet written by Dr. Frank C. Laubach, *Let's All Cihu,* and it has consistently been the purpose of the club to fulfill the objectives which are implied in its name. The purpose of the club is: to work together in projects of service, both as individuals and as a group; to promote friendship wherever and whenever Cihu members meet others; to have a special interest in creating friendship and fellowship; and to afford opportunities for association, both in recreation and devotions. A concrete example of their help was shown in their sending of a CARE package each month to some needy family in Europe. The club sponsored the all-school roller skating party on November 6 and a vesper service for freshmen women on May 6. Officers for this year were: Donna Thomas, president; Emily Botts, vice-president; Evah Belle Hatch, secretary; Joyce Wilcox, treasurer; Joyce Wiuff, historian; Miss Zylpha Hurlbut, faculty adviser.

Sachem is an Indian name meaning "leader," or "chief." Sachems incorporate the finest aspiration of manhood in their motto: "God first, others second, self last." The aim of this club is to create and maintain school spirit on a high level. Contributions of several kinds were made to the College and to other institutions. The Sachem Scholarship was awarded again this year—designed to help some worthy student. In commemoration of their eleventh anniversary, the Sachems presented on January 7 Austin Goetz's comedy, *Papa Behave.* Officers for this year were: Marvin Hartman, president; Bill Eddy, vice-president; James Macholtz, secretary and store manager; C. Jean Kilmer, treasurer; Isom Crockett, chaplain; Marshall Call, historian; Don Pyle, sergeant at arms; and Dr. John Buehler, faculty adviser.

SACHEM CLUB

Row 1: Dr. John A. Buehler (*adviser*), James Austin, Don Pyle, James Macholtz, Marvin Hartman, Isom Crockett, J. D. Chelette, John Kinney, Edgar Guyer, C. Jean Kilmer.

Row 2: Don Lewis, Felix Murrell, Lee Butgereit, Jack Taylor, Joseph Anderson, Gerald Culbertson, Donald Puller, Jack Cassidy, Gus Jeeninga.

Row 3: Robert Austin, Joseph Batdorf, Henry Coker, Truman Harris, Carl Munson, John Cherney, Marshall Call, Paul Yutzy, Lawrence White.

Row 4: Carl Smith, Albert Ratcliff, Jack Anderson, Shirell Fox, Carter Byfield, Joseph Puchek, Norman Sweeny, Billy Joe Thomas.

Seated: Richard Maness, Orville Collins, Prof. Ruth Ann Ramsay (*adviser*), Esther Beaty, Harry Redmond.

Row 1: Lucille Lennex, Juanita Ballard, Wanda Ballard, Jean Nolan, Jean Snarr, Florence Shotwell, Marian Johnson, Marilyn Adcock, Norma Reynolds, Elaine Dreger, Jane Bradford, Doris Peeler, Garnetta Lash, Geneva Nelson, Anne Nichols.

Row 2: Beverly Johnston, Mary Funderburg, Mary Midkiff, Esther Ikast, Aloma Saltzmann, Ardelle Tellinghuisen, Norma Allen, June Walker, Gayle Miller, Joanna Smith, Peggy Mims, Drucilla Cima, Joyce Rousseau, Rosella Whitehead, Shirley Sears.

Row 3: Alta Moore, Ann Espey, Joyce Wilcox, Stanley Nichols, Marvin Tuttle, Obadiah Williams, Charles Hawkins, Robert Smith, Phil Jenkins, Henry Dreger, Dan Harman, Billy Joe Thomas, Paul Arthur, Raymond Scott, Herman Harwell, Loren Friddle.

Row 4: Percy Tramel, Martha Dailey, John Schmidt, Prince Deal, Aubrey Matthews, Tom Cockerham, Don Rice, Philip Kinley, Sam Betts, Lee Theodore, Fred Collingwood, Harold Conrad, Wilber Hatch, Carl Miller, Roy Martin, Isom Crockett.

DRAMATICS CLUB

The purpose of this organization is the development of personality through creative interpretation and experience in participating in dramatic productions. Organized in 1926, the club is one of the oldest and most active on the campus. The romantic comedy *Smilin' Through,* and *Our Hearts Were Young and Gay* were the major productions of the first semester. *The Betrayal,* a drama of the passion of Christ, in three acts, was the major production of the second semester. This production was taken on a tour of Church of God congregations in Illinois, Indiana, and Wisconsin. During the second semester a series of one-act plays was sponsored by the club and directed by students. New lighting equipment and a new set of scenery were presented to the dramatic department by this club. The officers of this year were: Richard Maness, president; Harry Redmond, vice-president and business manager; Esther Beaty, secretary; Orville Collins, treasurer and assistant business manager; Mrs. Ruth Ann Ramsay, faculty adviser.

This is an organization of persons interested in the study and discussion of current international problems and the promotion of peace. The club sponsored several important projects this year: the American Melting Pot Dinner, held on November 5, for various cultural groups in the city of Anderson; and the Model General Assembly of the United Nations, held on the campus March 25-26, for students of the high schools in the vicinity of Anderson and students of Anderson College, Franklin College, and Taylor University. The club, an organization of about seventy-five persons, carried out an interesting schedule of monthly programs, including the presentation of a number of chapel speakers. Community interest and backing of the club were emphasized by the fact that more than seventy prominent Anderson citizens accepted invitations to serve as city sponsors of the club. The International Relations Club is affiliated with the Carnegie Endowment for International Peace and the Collegiate Council of the American Association for the United Nations, Inc. Officers for this year included: Fred Stroebel, president; Jarvis Wiuff, first vice-president; Carl Munson, second vice-president; Obadiah Williams, third vice-president; Claude Good, secretary; Vern Forsberg, treasurer; Miss Leona Nelson and Miss Amy Lopez, faculty advisers.

INTERNATIONAL RELATIONS CLUB

Row 1: LaVonne Little, Marguerite Leonard, Prof. Amy Lopez, Prof. Leona Nelson, Lydia Hansen, Aletta van der Breggen, Donna Carpenter, Deloris Minniear.

Row 2: Peter Tjart, John Bouseman, Dan Bedsole, Gordon Schieck, Jarvis Wiuff, John Kinney, Carl Smith, Claude Good, Gus Jeeninga.

Row 3: Vern Forsberg, Richard Harp, Jim Mohns, J. R. Edwards, Palmer Collins, Jack Taylor, Carl Munson, Aubrey Kendall, Jack Cousins, Fred Stroebel, Prof. Robert McDonald.

Row 1: Velma Snyder, Evah Belle Hatch, Dean Russell Olt, Prof. Florence Orr, Dr. Vila Deubach, Dr. Mary Park (*adviser*), Prof. Amy Lopez, Shirell Fox, Prof. Lucile Willowby, Prof. Ruth Ann Ramsay.

Row 2: Helen Henshaw, Evelynne Dreger, Lydia Hansen, Jarvis Wiuff, Mildred Nickell, Genevieve Brown Smith, Annabelle Annis, Marilyn Butgereit, Margaret Owsley, Claire Gayle, John Lorton, Alvin Wayne Johnson, Verle Fridley.

Row 3: Dick Maness, Harry Redmond, John Bouseman, Oswald Murray, Loren Friddle, James Childs, James Stewart, Jerry Hamon, Charles Solid, Fred Stroebel, Don Puller.

SIGMA TAU DELTA

Iota Epsilon Chapter of the national professional English honorary fraternity, Sigma Tau Delta, has completed its first year of activities on the Anderson College campus. An honor society dedicated to encouraging fellowship among faculty and students of English, as well as providing avenues for appreciation of literature and the nurture of creative effort in the school, Sigma Tau Delta offers opportunities for meaningful expression through activities centered around its motto, "Sincerity, Truth, and Design."

Members are admitted to the Chapter under the requirements of the national office, including attainment in scholarship, interest and achievement in literature, and creative endeavor. Initiation ceremonies are conducted in a setting emphasizing the purposes and ideals of the society. Significant speakers are brought to the campus for the benefit of the student body as occasion indicates.

An expanding program is visualized for the coming years in which the society can render ever-increasing service in promoting living literature and its aims as an integral part of Anderson College life.

Truman Harris Henry Coker Leroy Butgereit

M. A.

The Men's Assembly is composed of all male students on the campus. It aims at the proper adjustment of all relationships of men to college life. Officers this year were: Leroy Butgereit, president; Henry Coker, vice-president; Truman Harris, secretary-treasurer.

The Fine Arts Club was organized to stimulate and encourage interest and appreciation of music, drama, painting, and literature. It tries to bring at least one lecturer in each of the four fields to the campus in addition to sponsoring art exhibits and teas in honor of outstanding achievements of its members. Prof. Ruthven Byrum is faculty adviser. This year's officers were: William Johnson, president; George Cerbus, vice-president; Ruth Owen, secretary-treasurer.

FINE ARTS CLUB

Row 1: Joyce Stone, Romaine Houghtelin, Marian Johnson, Mary Funderberg, Doris Peeler, Ella Cleveland.

Row 2: William Johnson, George Cerbus, Joyce Weiler, Esther Ikast, Blanche DeYoung, Ruth Owens, Don Goens.

Row 3: Richard Swank, Isom Crockett, Allen Moore, Lee Theodore, Tom Cockerham, Loren Friddle, Prof. Ruthven Byrum (*adviser*), Kenneth Knight.

W. S. G. A.

The Women's Student Government Association is an organization of all the women students of the campus. Its aim is to help women students to adjust themselves to college life and to prepare for ideal womanhood. Officers this year were: Velma Snyder, president; Patricia Austin, vice-president; Ryland Lackore, secretary; June Walker, treasurer.

The German Fellowship consists of present and past German students and others who are interested in sending packages to Germany. Its purpose is to promote a general appreciation of German culture and a better understanding of the German people. Prof. Anna Koglin is faculty adviser. Officers were: Don Collins, president; Lydia Hansen, secretary; Kenneth Good, treasurer.

Velma Snyder
President

Patricia Austin
Vice-President

Ryland Lackore
Secretary

June Walker
Treasurer

GERMAN FELLOWSHIP

Row 1: Ruth Ritter, Marilyn Butgereit, Lydia Hansen, Prof. Anna Koglin (*adviser*), Prof. Amy Lopez, Ethel Chalmers, Ramona Larabee.

Row 2: Gus Jeeninga, Earl Velosky, Harold Conrad, Don Collins, Charles Loewen, Stanley Fluck, Bob Austin.

Row 3: Dick Harp, Oswald Murray, Joe Batdorf, Don Puller, Charles Kline, Peter Tjart, Raymond Scott.

EASTERN CLUB

Row 1: Ann Allendorf (*secretary*), Grace Taylor, Grace Miller, Geraldine Robertson, Dorothy Davis, Mary Lou Beers.

Row 2: Doris Peeler, Florence Shotwell, Eva Joanne Kulhavey, Natalie Reagan, Evelyn Seeley, Jane Ball, Larue Rupp.

Row 3: John Horevay, Leonard Taylor, Louis Lerner, John Cherney, Lawrence White. (George Cerbus, president, is not pictured.)

LOS BUSCADORES

Row 1: Prof. Florence Jean Eggert (*adviser*), Sarah Best, Doris Davis (*president*), Irene McGuire.

Row 2: Jean Kidd, Loren Friddle, Allen Moore, Byron Crosthwaite, Ann Espey.

Row 3: Donald Dean, Palmer Collins, Eugene Ramsay, Herman Harwell.

Row 1: Mrs. John Horevay, Mrs. Charles Treffry, Mrs. Allan Thompson, Mrs. Jodie Hollaway, Mrs. Carl Peterson, Mrs. Walter Haldeman, Mrs. Clayton Shankland, Mrs. James Childs.

Row 2: Mrs. Verle Fridley, Mrs. Charles Cheeks, Mrs. Percy Tramel, Mrs. James Toon, Mrs. Alvin Nusz, Mrs. Don Rice, Mrs. Donald Dean, Mrs. Albert Augustson.

Row 3: Mrs. Herman Johnson, Mrs. Lewis Revelant, Mrs. Maurice Joiner, Mrs. Eugene Madison, Mrs. Loyd Butler, Mrs. Ambrose Berkebile, Mrs. Carl Kardatzke, Mrs. Claude Good, Mrs. Edward Duty.

Row 4: Mrs. Jeff Webb, Mrs. Leonard Taylor, Mrs. Leon Barnes, Mrs. Raymond Wagner, Mrs. William Staub, Mrs. George Williamson, Mrs. Clyde Waite, Mrs. Thomas Lee, Mrs. Martin Norris.

DAMES CLUB

The Dames Club is composed of married women students, wives of students, and wives of faculty members. Its purpose is to promote fellowship among the married women of the College.

The club is subdivided into several interest groups which meet at various times during the month.

The artcraft group has studied textile painting and interior decorating under the leadership of Mrs. James Sebring and Mrs. William Worth. Prof. Ruthven Byrum is the adviser.

The knitting group meets once a month, with Mrs. Percy Tramel as chairman.

Several plays have been presented by the drama group, directed by Mrs. Walter S. Haldeman. Mrs. Fred Stroebel is chairman of the Dames Club dramatic group.

The choir meets once a week under the leadership of Mrs. William Staub, with Mrs. Wyatt Weeks as chairman.

Problems of parents are discussed by the child study group. Mrs. Rudy Grubich is chairman and Mrs. Carl Kardatzke, adviser.

The qualifications necessary for the successful minister's wife are studied by the ministers' wives group. This group has regular monthly meetings with Mrs. Charles Cheeks as chairman and Mrs. John A. Morrison as adviser.

The officers of the Dames Club are: Mrs. John Morrison, sponsor; Mrs. James Childs, president; Mrs. Frederick Stroebel, vice-president; Mrs. Herman Johnson, secretary; Mrs. Loyd Butler, treasurer.

Row 1: Marion Tessier, Prof. Zylpha Hurlbut, Prof. Theo Reynolds, Ina Jean Quisenberry.

Row 2: Norman Sweeny (*president*), Marlyn Meyer, Olive Arms, John Kinney, Dr. John Buehler.

Row 3: Prof. Jack Weaver, Larry Withers, Jim Macholtz, Philip Good.

SIGMA ZETA

The purpose of this national honorary science society, Sigma Zeta, is to encourage and foster the attainment of knowledge of all the sciences. This is the first year of organization at Anderson College.

ALPHA PSI OMEGA

Alpha Psi Omega is a national honorary dramatics fraternity. To be a member one must have satisfactory scholarship and participation in both acting and production phases of college dramatics. The Lambda Theta cast was organized in the spring of 1948.

Row 1: Prof. Ruth Ann Ramsay (*adviser*), Prof. Lucile Willowby, Prof. Theo Reynolds, Dr. Mary C. Park.

Row 2: Loren Friddle, LaVonne Little, Joyce Wilcox (*secretary*), Aloma Saltzmann, Esther Beaty, Vern Forsberg (*vice-president*).

Row 3: Don Burns, Harry Redmond, Charles Lee, Dick Maness (*president*), Wilbur Hatch, Orville Collins.

Row 1: Prof. Helen Hall (*adviser*), Ruth Koch, LaVonne Little, Jean Kidd.

Row 2: Doris Peeler, Annabelle Annis, Lydia Hansen, Claire Gayle, Marian Johnson.

Row 3: Peter Tjart (*secretary-treasurer*), Lawrence White, Obadiah Williams, Wayne Johnson (*president*), Don Puller, Loren Friddle.

GREEN INKERS

The Green Inkers Club was formed to encourage and instruct students interested in creative writing. The "Green Inker," an annual booklet composed of student efforts in poetry, essay, etc., was first published in the spring of 1948.

The Photography Club promotes interest in photography among the students. Its meetings consist of the showing of slides and photos taken by members, and of lectures on phases of photography.

PHOTOGRAPHY CLUB

Row 1 (seated): Vergie Bowlby, Peggy Mims, Dr. Mary C. Park.

Row 2: Dr. John Buehler (*adviser*), Bill Oblinger, Fred Nightingale, Dean Gerig, Merle Wise (*president*), Prof. Robert E. McDonald.

Row 1: Velma Snyder, Ella Cleveland, Margaret Stauffer, Joyce Stone, Doris Davis, Doris Peeler, Ramona Martin, Bonnylyne Portwood, Ivanell Henderson.

Row 2: Helen Henshaw, Jacqueline Simmons, Evelynne Dreger, Doris Johnson, Mary Ahlemann, Fern Tipton, Ryland Lackore, Willodine Coker, Elaine Schroeder, Barbara Taylor.

Row 3: Georgetta Kinney, Audrey Bouseman, Glenn DuBois, Earl Henshaw, Douglas Oldham, Joe Bellamy, Homer Schauer, Richard Tazelaar, Paul Clausen, Donna Carpenter.

Row 4: C. Jean Kilmer, Paul Jenkins, Charles Wood, Henry Coker, Lowell Williamson, Ernest Gross, John Lorton, Robert Boyer, Henry Dreger, Glenn Young, Richard Maness.

COLLEGE CHOIR

One of the most inspirational and active organizations on the campus is the forty-voice College Choir, whose members represent sixteen different states. The singing of religious music is its main emphasis. Membership is restricted, for certain requirements must be met. Under the able direction of Prof. Robert A. Nicholson, the choir this year sang regularly on the Christian Brotherhood Hour, took a major part in the annual May Music Festival, sang occasionally in chapel, and made the annual concert tour (March 25 through April 4), singing in fourteen congregations of the Church of God in New York City, Washington, D.C., Kentucky, West Virginia, Maryland, Pennsylvania, and Ohio. As one of its special presentations, the choir sang *The German Requiem,* by Johannes Brahms, at Yorktown, Indiana, and Park Place Church. Officers for this year were: Velma Snyder, president; C. Jean Kilmer, vice-president; Barbara Taylor, secretary; Paul Clausen, treasurer. Accompanist was Donna Carpenter.

Row 1: Martha Draper, Betty Schliep, Florence Shotwell, Doris Pleasant, Nelda Randle, Alta Moore, Martha Strickler, Prof. Robert Nicholson (*director*).

Row 2: Phyllis Gillespie, Donna Griffith, Beverly Johnston, Edna Witham, Gayle Millar, Ardella Tellinghuisen, Helen Brown, Theda Johnson, Mary Lou Beers.

Row 3: Anne Nichols, Joyce Weiler, Mary Funderburg, Janet Bolin, Patsy Collingwood, Norma Reynolds, Adeline Buller, Jean Ratzlaff, Marjorie Buller.

GLEE CLUBS

Row 1: Herman Harwell, Robert Smith, Dean Gerig, Jack Knowles, Prof. Fred Shackleton (*director*).

Row 2: J. D. Dillon, Douglas Oldham, Lee Theodore, Kenneth Knight, Paul Yutzy, Harry Hebenthal.

Row 3: Maurice Sergeant, William Oblinger, Ralph Hoar, Raymond Wagner, Troy Hall, Charles Moore, Connie Mack Caldwell, Lewellyn Goodrick, Byron Westlake.

"ECHOES OF PEACE" QUARTET

CHARLES WOOD

ERNEST GROSS

PAUL CLAUSEN

PAUL JENKINS

Boyer,
Remember the night we spent at the "choir tour". You're a swell guy and I hope you are a great success.
Paul Clausen

Seated: Richard Swank, June Walker, Martha Walker, Olive Santon, Ralph Hoar, Charles Thomas.
Standing: Prof. Fred Shackleton, Bill Patterson, Harry Hebenthal, Byron Westlake, Robert Joslin, Henry Dreger, Dick Burkhart, Claude Good.

ANDERSON COLLEGE BAND

Row 1: Robert Deal, Charles Hawkins, Robert N. Smith, Douglas Oldham, Charles Whitmill.

Row 2: Bill Ellis, Jerry Boch, Prince Deal, Marion Fraysur, Paul Smith, Clifford Sexton.

Row 3: Aubrey Kendall, Phillip Kinley, Thomas Cockerham, Henry Dreger, Prof. Robert McDonald (*adviser*).

GREEN KNIGHTS

The Green Knights, newly organized freshmen men's club, was organized for the purpose of helping freshmen become adjusted religiously, socially, and academically to the standards of Anderson College. The Green Knights were organized under the direction of the Student Council on March 1, 1949.

The officers elected at this meeting were: Charles R. Hawkins, president; Douglas Oldham, vice-president; Robert Smith, secretary; Robert Deal, treasurer; Charles Whitmill, historian. On March 22, the club unanimously agreed to ask Prof. Robert McDonald to be faculty adviser.

This club will be carried on from year to year with the officers of the preceding year remaining in office until the new members are organized.

Row 1: Faith Walker, June Walker, Martha Walker, Joyce Hensley, Dick Swank, Verle Robey, Claude Good, Earl Gadberry, Paul Yutzy, Oswald Murray and John Lorton.

Row 2: Richard Burkhart, George Denniston, Miss Ingyr Marie Lien (*conductor*), Robert Mong, Betty Leavenworth, Carolyn Dennis, La Wanda Koglin and Stanley Nichols.

ORCHESTRA

The orchestra had its beginning last year under the direction of Miss Ingyr Marie Lien. Organized as a string ensemble, it has been expanded this year into an orchestra of twenty-four pieces.

The outstanding event of the year for the orchestra was its participation in the May Festival.

Next year, plans are to enlarge the wood-wind section and add a percussion group. The orchestra also plans to present a concert.

Features

20 the best chicken eater in the chair, next to Peeler!
Famous last lines "always have fun." Nellie

COACH SIBERT
FIXES THEM UP

SMILE PLEASE

Registration

Freshman Initiation

DOWN AND UNDER

PAINT-UP TIME

PLAY BALL

STRIKE THREE

Freshmen Initiation!

Onions, pigtails,
Lipstick, rouge.
Hacked-off stockings,
Mismatched socks.
Rolled-up pant legs,
Faded slacks.

Fire chute, snake dance,
College Gym.
Stinking Freshmen—
But no more—
For the Soph'mores
Washed 'em off!!

—*Lawrence White*

Those Upperclassmen

They sent me down the fire escape;
My head with oil(?) they did anoint;
They closed my eyes with some old rag,
Then rolled me down a cliff.

They took my shoes; then tortured me;
They later hitched me up to drive
Me o'er the city streets, then dumped
Me in the river cold.

But worse than this, I had to sit
And smile and clap and seem amused
At all the antics they performed,
Not showing I was bored.

—*Lawrence White*

BREAKFAST — HAM AND EGGS?

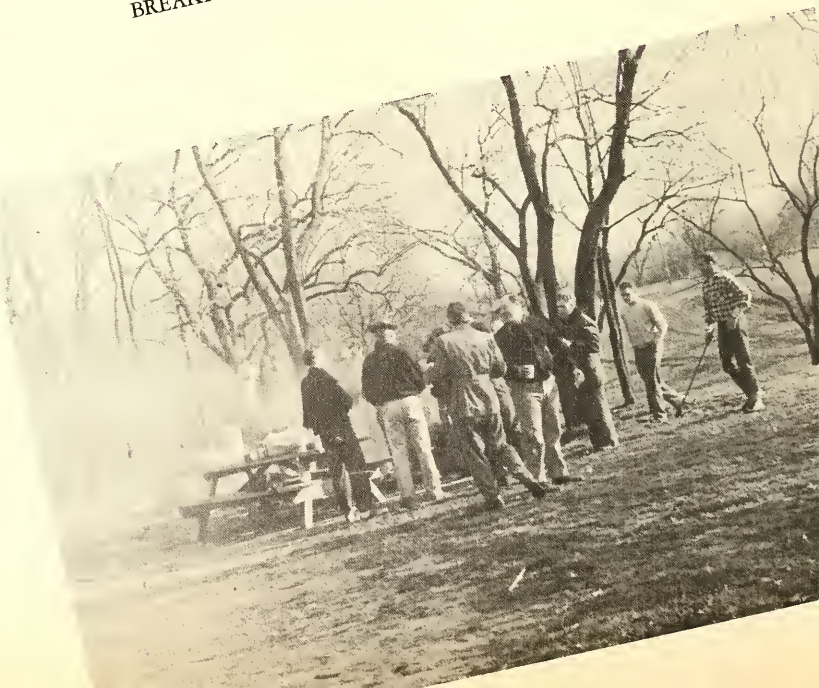

Good Luck in all your College days,
Chuck.

CHUCK LEE—IN PERSON

Keep up the good work, Bob, You'll make the "Rockettes" yet.

Ziegfields are looking for girls like you!
Joe Stokes

State Stunt Night

Jack Wi

THE MOPHAIR THREE

State Stunt Night Queen and Attendants

FIEDELBAUM

Good luck to you. Don Bogg

MISS ROSEBUD

RUSS CONVICTED—GUILTY OF LIVING EAST OF THE ROCKIES

TRUE LOVE NEVER FAILS

LOVE AT FIRST SIGHT

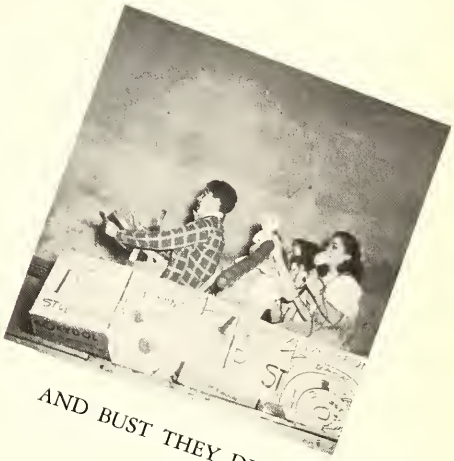

AND BUST THEY DID

LET ME HEAR THAT HIGH NOTE

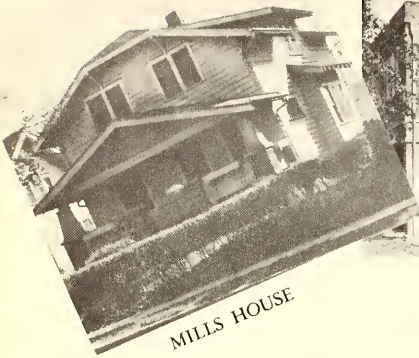

MILLS HOUSE

CAMPUS DORM

PATTERSON HOUSE

THE GLOWWORM—MILLS HOUSE STYLE

TOPIC FOR DISCUSSION—MARRIAGE

STUDY—AN ESSENTIAL PART OF DORM LIFE

NORTH HALL

MAIN DORMITORY

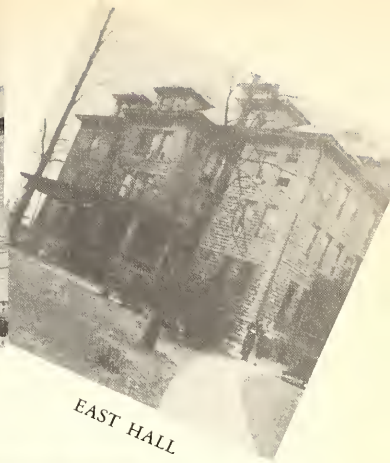

EAST HALL

GET-TOGETHER IN "OLE" MAIN

Bobby-boy,
You're 2 sweet
2 be
4 gotten

Best of luck to a
sweet, sweet guy
Joy

you're a good
½ pint. Bob-
Little Oleon

Bob you are a fine
chap and I have
enjoyed knowing
you. Oh yes I
have a good
time this and
assume I'll
be good. I'll see you
next fall. Keep
trying to keep
the Boys Dirt "free"
Opal.

"JUG" RECEIVES A CALL

VEL? VEL? VASHING

Formal Banquets

Formal Banquets

OUR HEARTS WERE YOUNG AND GAY

Dramatics Club

SMILIN' THROUGH

The Betrayal

PRESENTED IN ANDERSON AND IN FOURTEEN CITIES IN THREE STATES

Booster Sing

THE DIXIE FOUR

Program sponsored by Cibu's

Melting-Pot Dinner

DR. EDUARD C. LINDEMAN
New York City
GUEST SPEAKER

CAMPFIRE AT THE ROSE BOWL

Alumni Days

FISH, FISH, AND MORE FISH

SCALP 'EM, BOOSTERS!

VARSITY VERSUS RESERVES

Tri-Ad Night

MISS INGYR MARIE LIEN

MRS. ROBERT S. RAMSAY

Courtesy Forkner's Studio

Bob:-
me of the original
ct brand
A.C. - for giving me
for throwing water
on you that
day - remember! -
induce the ice cream
in many a
state!!
"Gelene"

GELENE CARROLL, Photogene Queen, 1949

HONORABLE MENTION: ARDELLE TELLINGHUISEN, EMILY BOTTS, GLENDA LITTLE

This was the second annual contest sponsored by the Photography Club for the most photogenic co-ed in Anderson College. The twenty-five entries were considered for photogenic qualities by three impartial authorities.

GOVERNOR HENRY F. SCHRICKER

JEROME DAVIS
Sociologist—Educator

Choir and Dramatics Club Tours

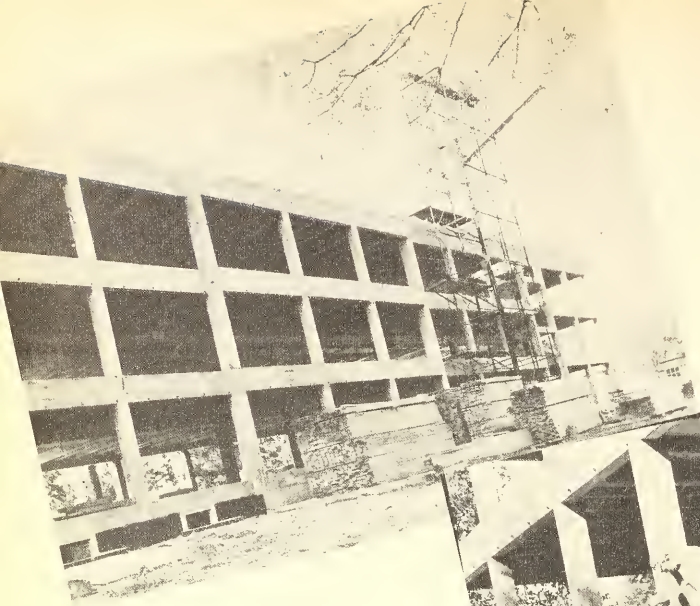

SEPTEMBER

NOVEMBER

DECEMBER

Men's New Dormitory Near Completion--April

During the current school year, a group of interested citizens in Anderson felt that the city should share in the expansion program of Anderson College and under the leadership of Mr. Linfield Myers, president of the Anderson Bank, Mr. T. C. Werbe, president of the Lynch Corporation, Mr. Frank Zoll, general secretary of the Anderson Y.M.C.A., and Mr. Everett Hartung of the Broadway Sales Company, it was decided that the city should share in the program to the extent of one hundred thousand dollars.

Through the untiring efforts of the above-mentioned men together with a host of others, three-fourths of the goal was already pledged by the Christmas season, 1948. The plan called for the last twenty-five thousand dollars to be raised through a popular campaign among local organizations, and the question was raised as to whether the students at the college would care to take a quota of twenty-five hundred dollars. Dr. Morrison agreed to go before the students with the proposition and ask them for support.

To say that this was a step of faith is to put it mildly. Some ninety per cent of the students at the college are working to put themselves through school. The part-time employment opportunities had all but vanished and many students, in early January, felt that they might not be able to last the semester through financially. However, President Morrison in a stirring chapel address presented the matter of Christian education and the great spiritual objectives of the college to the student body in a challenging and forceful manner. At the end of his talk he asked, with some slight fear as to the response, for a show of hands indicating whether the students would pledge and the amount. A great sea of hands went up all over the chapel. It was a great spiritual experience to see the sacrifice and devotion of these students who, many of them, were in the most dire financial circumstances. When the last pledge was counted, there was pledged by the student body of Anderson College over four thousand dollars, almost double the amount expected by any of us.

There was hardly a dry eye in the house that day as this great Christian student body again affirmed its love and devotion to the great basic ideals and objectives of the Alma Mater. The enthusiasm engendered was without doubt the spark which made the city campaign succeed in its effort to raise one hundred thousand dollars locally for the expansion program of Anderson College.

—Robert Reardon

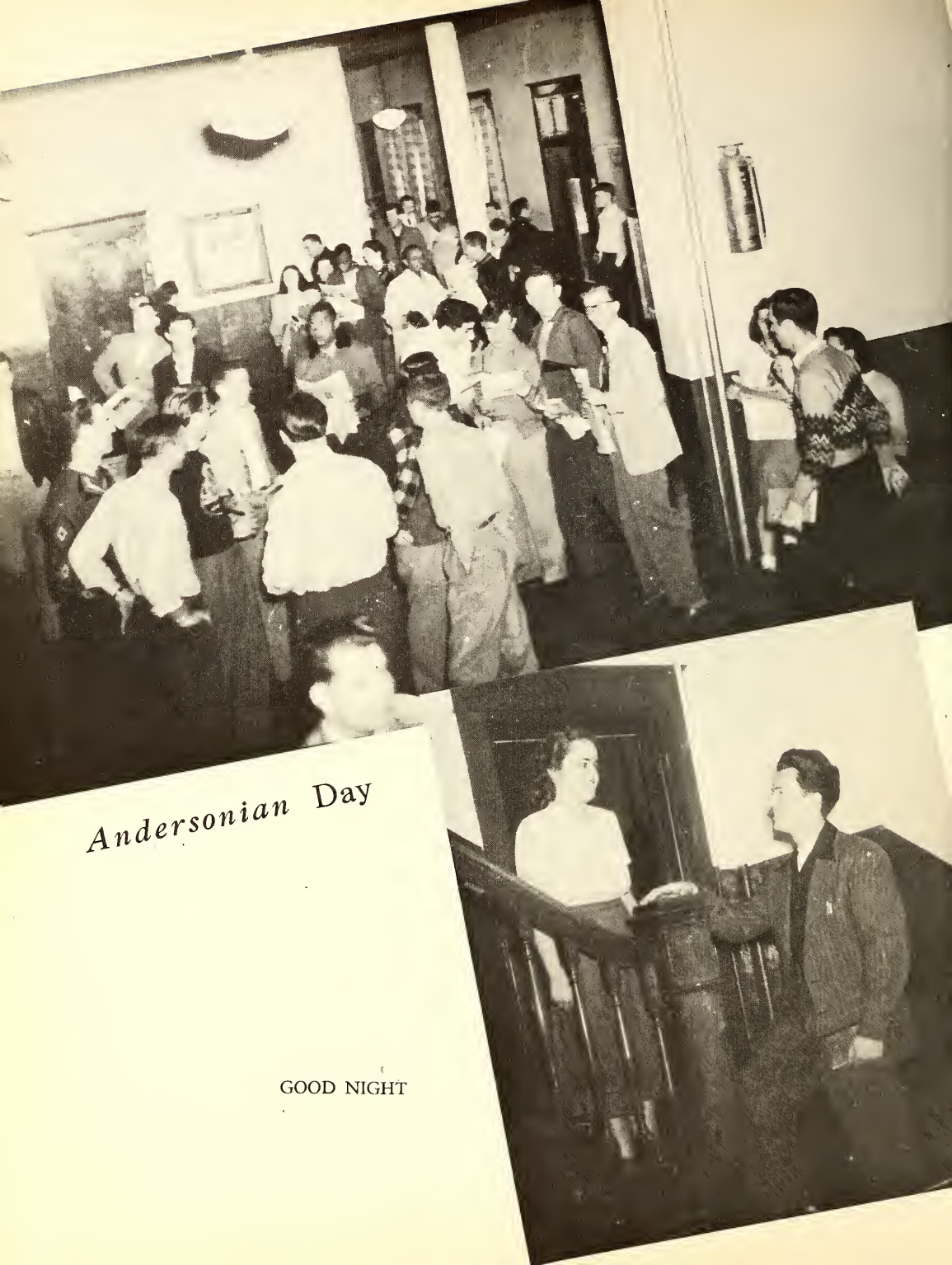

Andersonian Day

GOOD NIGHT

THAT'S WHERE OUR MONEY GOES

SLAM IT DOWN!

PAUL AT THE KEYBOARD

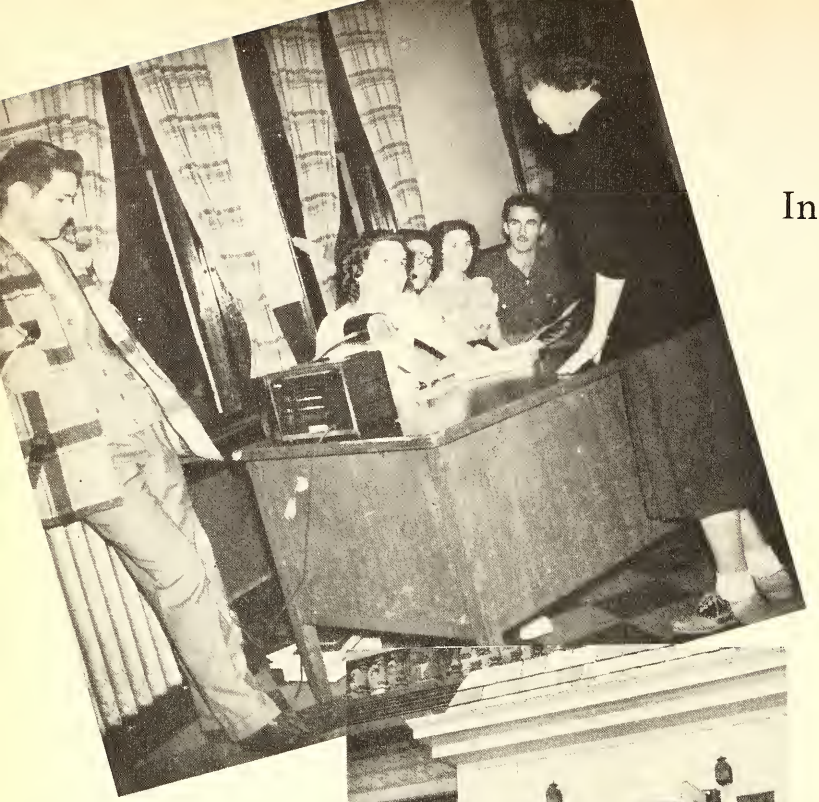

In or Out?

And so to class!

Snozz

(*When taken*)

2 years old
2 pounds, 2 ounces
22.5 inches long

Snozz was a gift of Dean Russell Olt this year.

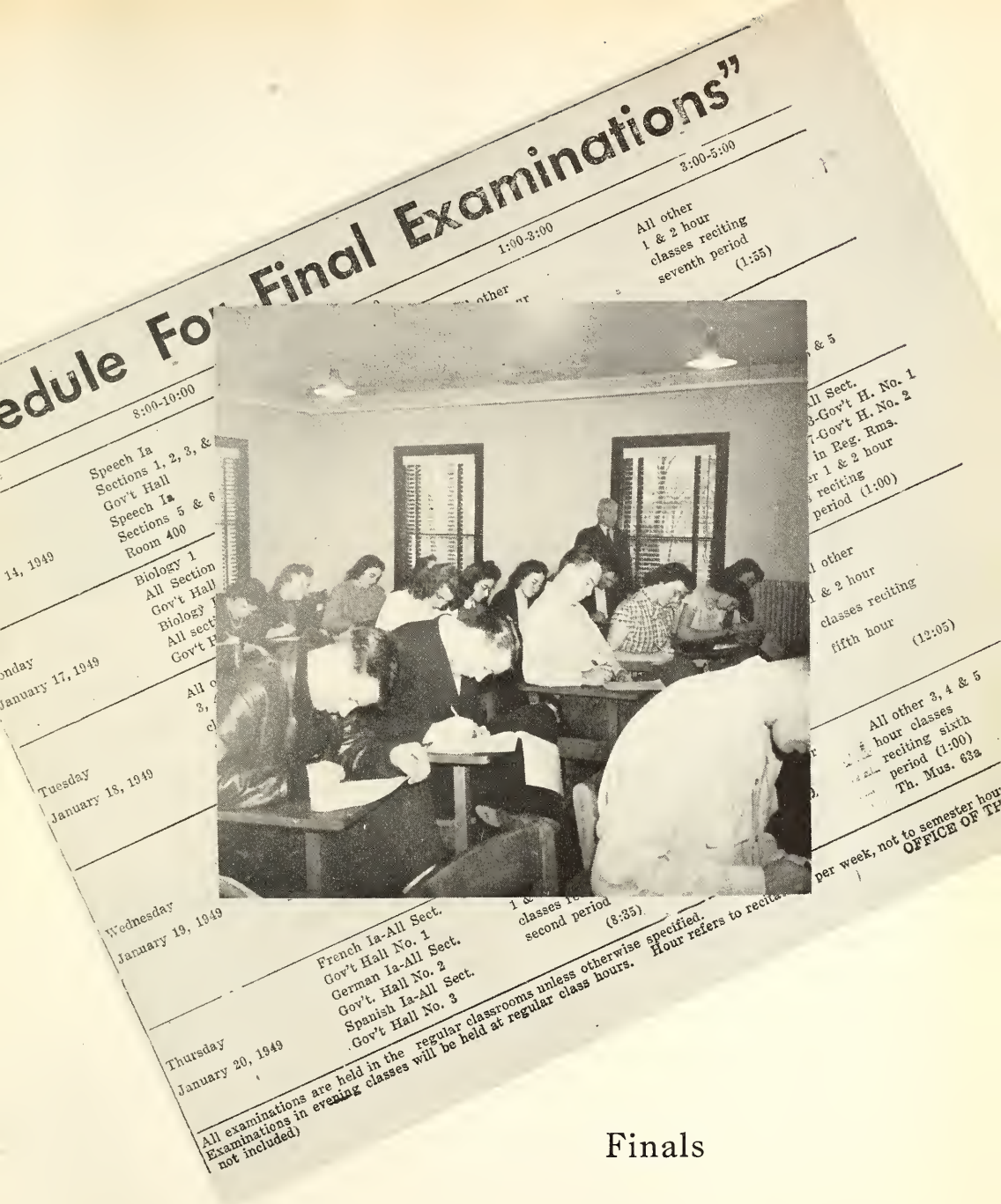
Final Examinations"
8:00-10:00
1:00-3:00
3:00-5:00
Speech Ia
Sections 1, 2, 3, &
Gov't Hall
Speech Ia
Sections 5 & 6
Room 400
Biology 1
All Section
Gov't Hall
All other
1 & 2 hour
classes reciting
seventh period
(1:55)
January 17, 1949
January 18, 1949
Wednesday
January 19, 1949
French Ia-All Sect.
Gov't Hall No. 1
German Ia-All Sect.
Gov't. Hall No. 2
Spanish Ia-All Sect.
Gov't Hall No. 3
second period
(8:35)
Thursday
January 20, 1949
All examinations are held in the regular classrooms unless otherwise specified.
Examinations in evening classes will be held at regular class hours.
Hour refers to recita
not included)
All other 3, 4 & 5
hour classes
reciting sixth
period (1:00)
Th. Mus. 63a
per week, not to semester hour
OFFICE OF TH

Finals

Bob Gray
Over fight bout
you kids bout
fine a lot about
eating and Milk, I'd
still be back you all on
meal, I'll always remember
the Y.M.C.A. He was cute (to, b
a friend
Doris Peeler
"49"

THE RAVEN'S NEST

MAY'S

GRAY'S

GADBERRY'S

Food

My stummik says I've got to eat—
But classtime's comin' soon, you see,
So I'll just slide across the street
And get a snack from Gadberry.

Where can I go at half-past eight
To find a bite to eat? I'll trot
Across to the Raven's Nest to see
If Wayne can fill that empty spot.

Then when I'm coming back from town
And get too weak to make it home,
I get a milkshake down at May's
And slurp away and watch it foam.

But Sunday night right after church,
I go out Fifth to visit Gray's;
And if a 'burger's left for me,
I find to walk there really pays.

—*Lawrence White*

CAFETERIA

CHAPEL

GOSPEL TRUMPET COMPANY

International

Interviews

Election Day at Anderson College

INDUSTRIAL ARTS

Art at Anderson College

PAINTING

OPEN HOUSE IN
CAMPUS DORM J-2

HERMAN HARWELL
(*One of the not so few lobbyists*)

CLUB INITIATIONS

ANDERSON COLLEGE
AS SEEN FROM THE
FLYING RAVEN

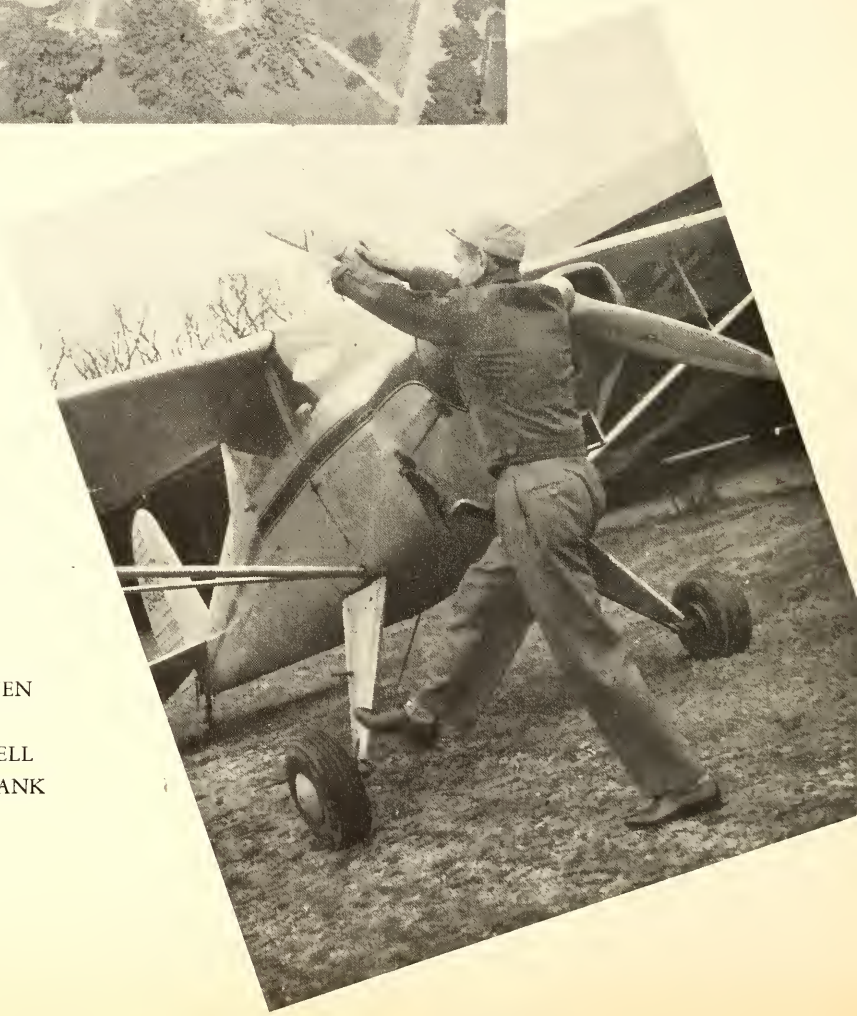

THE FLYING RAVEN
WITH
BURDETTE BIDWELL
TURNING THE CRANK

RUSS?

FUN IN THE SNOW

WINTER WONDERLAND

MRS. FOX AND THE MISTLETOE WORK FOR ONE OBJECTIVE

TAKE A DEEP BREATH —HOLD IT!

Row 1: Lowell Williamson, James Macholtz, Homer Schauer, Dewayne Bell, Russell Wilson, Robert Macholtz, Norman Sweeny. Row 2: Joseph Chelette, Don Deena Fleenor, John Bouseman.

Donna Fleenor

Who's Who Among Students in American Universities and Colleges

We present here the group of Junior and Senior students who were chosen as representatives of Anderson College for the *Who's Who Among Students in American Universities and Colleges.*

BASKETBALL USHERS AND TICKET SALESMEN

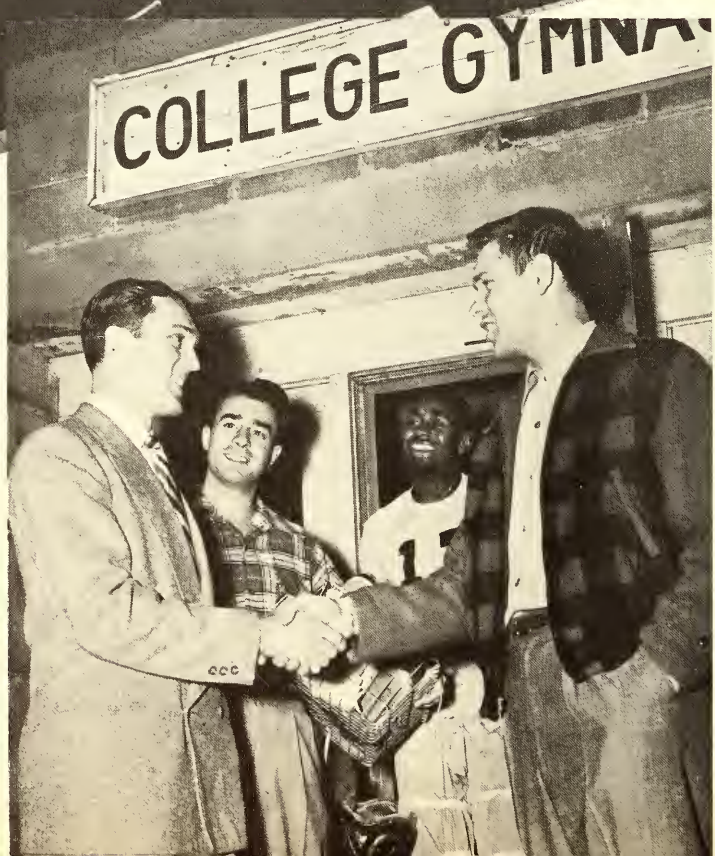

CARL ERSKINE ENTERS ANDERSON COLLEGE

I.R.C.
Model United Nations General Assembly

ENGLAND
OPENS
THE SESSION

LT. GEN.
WILLIS D.
CRITTENBERGER
GUEST SPEAKER
AT BANQUET

NORTH ATLANTIC
DEFENSE PACT

SAY IT WITH MUSIC

Camarada Play

A SURE CURE FOR
MEN-HATERS

THE LIBRARY
MANY HAPPY HOURS SPENT HERE?

NEW POST OFFICE
BUT THE SAME OLD STORY,
NO LETTER TODAY.

INFORMATION, PLEASE!

NEW BOOKSTORE
BOOKS, BOOKS, AND MORE BOOKS!

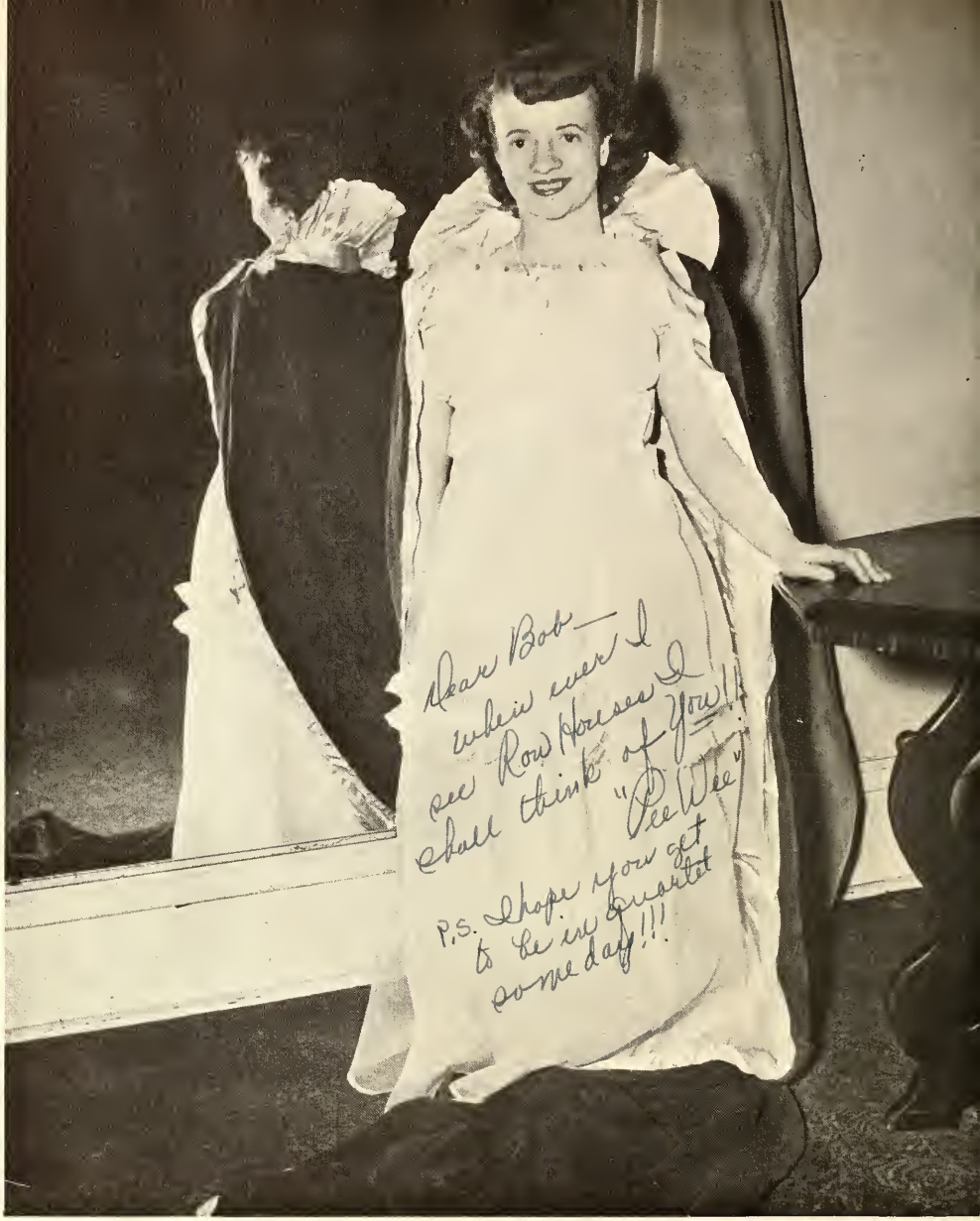

VELMA SNYDER, May Queen, 1949

ATTENDANTS—Don Deena Fleenor and Ina Quisenberry, seniors; Wanda Jones and Maxine Grunwald, juniors; Anne Allendorf and Esther Ikast, sophomores; Vergie Wellman and Peggy Mims, freshmen.

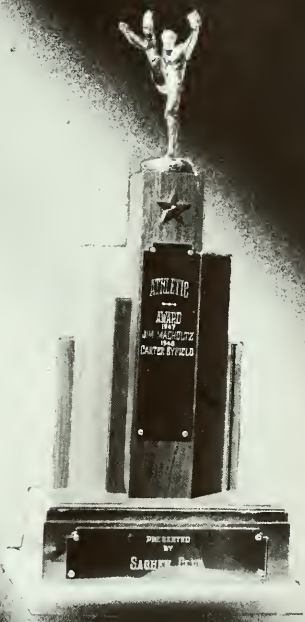

Sports

Raven Gridders And Harri

Manchester Is Host To Double Bill

ıme Will Be Aired In Afternoon By WCBC

two games successfully and its No. 1 position with-Hoosier College Conference e, "Pop" Hedden's Anderson eleven moves in on the ster Spartans Saturday in t which pits a much strong-crew against a practically 17 aggregation which play-son to a 0-0 tie last year. and his proteges will be ed by a large crowd of , the group leaving for chester in mid-morning. me has been set for 2 for the benefit of fans tted, WCBC will broad-by play description of

Anderson and Man-rs will show their -mile course. Coach take most of his he northern city which marks the derson 1948 sea-ss country team on in the Hoos-ce.

'S 'T'

oach Harold the familiar thoroughly College in telage of e of the ra of the rtana used with the nson went It wasn't that the thlized ex-

nand, will gle wing

What A Difference A Year Makes By GENE DYER

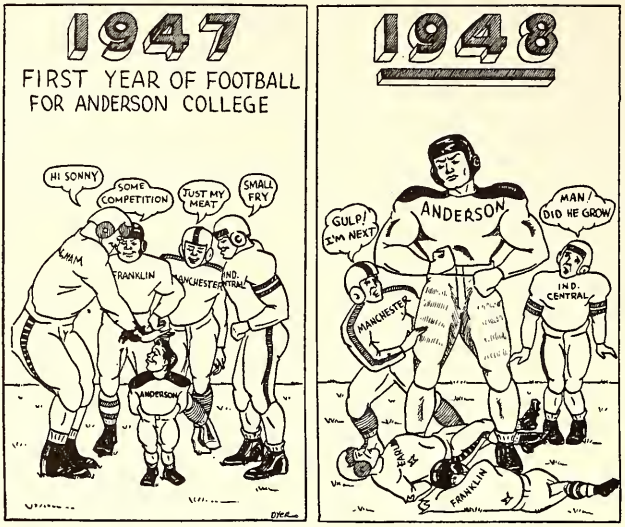

Rains Delay Series

Cleveland, and traina — c the other late harreled menac game of the W

The raina c. more were ac trains, hearing Boston Braves lans, plus all been writing p about 'em, wer ule on their Bc

After the Ir day's second the big class letes took on stadium to re

The Braves were due at standard tim changed to 7 an 7:05 a. m. to greet 'em were moved

Commisioı Chandler, w sion on delp game, is according while two papermen noon and houra hel

The (central press ho

By CHARLES LAUGHLIN
Bulletin Sports Editor

Cleveland, Oct. 8. — Home of the All-America Conference football champions and potential abode of the World S kings, this city is one whirlwind of sports fever on Lake Erie with a strong stock of mixed metro shelter and

Barnett, Smith To Coach Vets

Don Barnett and Bob Smith, Anderson High School a fame, will pilot the 1948 ball players who ar the local Gro Veteran tition

Football, as sports go, is new at Anderson College. It first found a place on the athletic program in the fall of 1947 under the guiding eye of genial Frank "Pop" Hedden, athletic director and head coach. That first year found two ties, one victory, and five losses chalked up in the Raven scorebook. The 1948 season, however, presented an entirely different picture. With Hanover, the Ravens rode undefeated over Hoosier College Conference competition to share the title. The two defeats in six games came on gridirons away from home. The Heddenmen went through half of the season without being scored on and gained recognition as the last undefeated, untied, unscored-on eleven in the nation to be dropped from that category. It was no easy task for Coach Hedden to develop such a machine, but his efforts were well rewarded.

Home games were played on the new athletic field, although facilities were only of a temporary nature. Members of the pigskin crew voted Carter Byfield, Indianapolis, Ind., "Most Valuable Player of 1948," to join Jim Macholtz, St. Joseph, Mich., holder of the 1947 title.

HOOSIER CONFERENCE CO-CHAMPIONS

Row 1: left to right: Joe Bellamy (*student manager*), John Wilson, William Sebree, Ray Wilson, Ike Weatherly, Bill Ameredes, Tom Redmond, Bob Freeman, William Atsalis, Don Lewis.

Row 2: Otto Engelmann (*student manager*), Chuck Harris, Phil Jenkins, Anthony Miscione, John Thompson, Joseph Delwey, Jim Hanna, Don Pyle, Jim Macholtz, Jim Barrett, Albert Ratcliff, Dick Quesenberry.

Row 3: "Pop" Hedden (*head coach*), Henry Schrenker (*assistant coach*), Paul Smith, Kenneth Seeley, Hubert Bunyan, Bob Stone, Jerry Horst, Jim Pickens, Don Jarrell, Kenneth Walker.

Top row: Frank Welton (*assistant coach*), Bob Absher, George McCool, Dante Schiavone, Carter Byfield, Jack Cousins, Charles Traister, Tom Spencer, Kelsa Nixon, Bruce Hamman.

ANDERSON	35	ANDERSON	40
EARLHAM	0	FRANKLIN	0

Beginning its second year in intercollegiate football, the Anderson Ravens battled the Earlham eleven to defeat.

In spite of the smooth-working Franklin Grizzlies, the Raven Pigskinners walked off with a 40 to 0 victory.

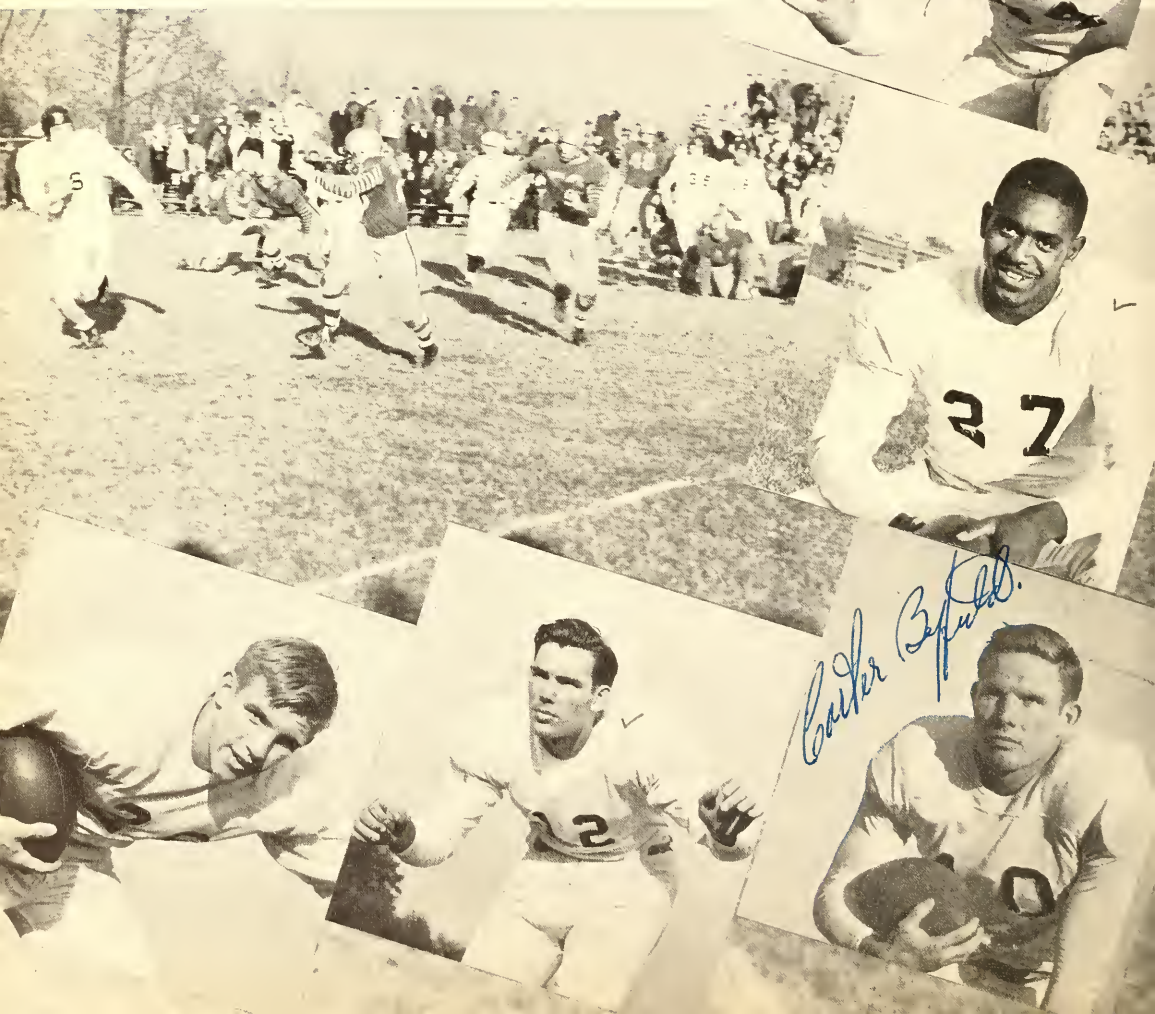

ANDERSON	21	ANDERSON	80
MANCHESTER	0	McKENDREE	0

After battling the Manchester Spartans to a scoreless tie last season, the Ravens came back to win by a 21 to 0 score this year.

In spite of the mud and water, the Ravens overwhelmed the Illinois team 80 to 0. This proved to be a good showing for a homecoming.

ANDERSON	7	ANDERSON	18
BALL STATE	14	INDIANA CENTRAL	7

In spite of the sterling performance turned in by the Ravens, the Ball State Cardinals eked out a 14 to 7 victory in the last seconds of play.

The Ravens got back into the winning column by downing the Central Greyhounds 18 to 7 in a very exciting game.

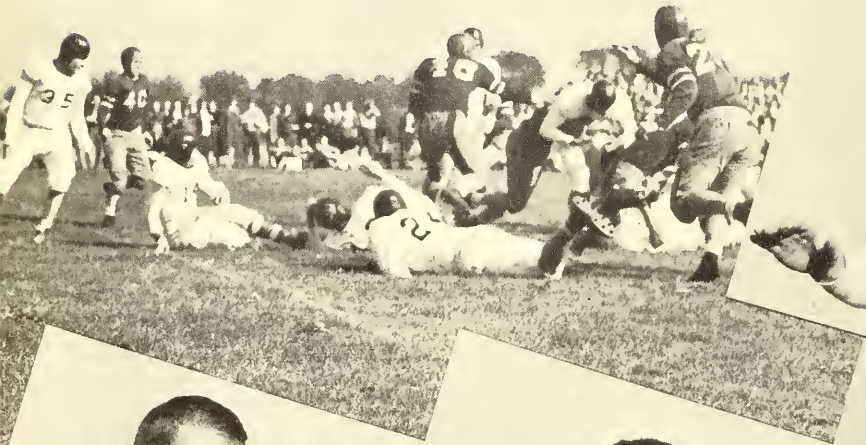

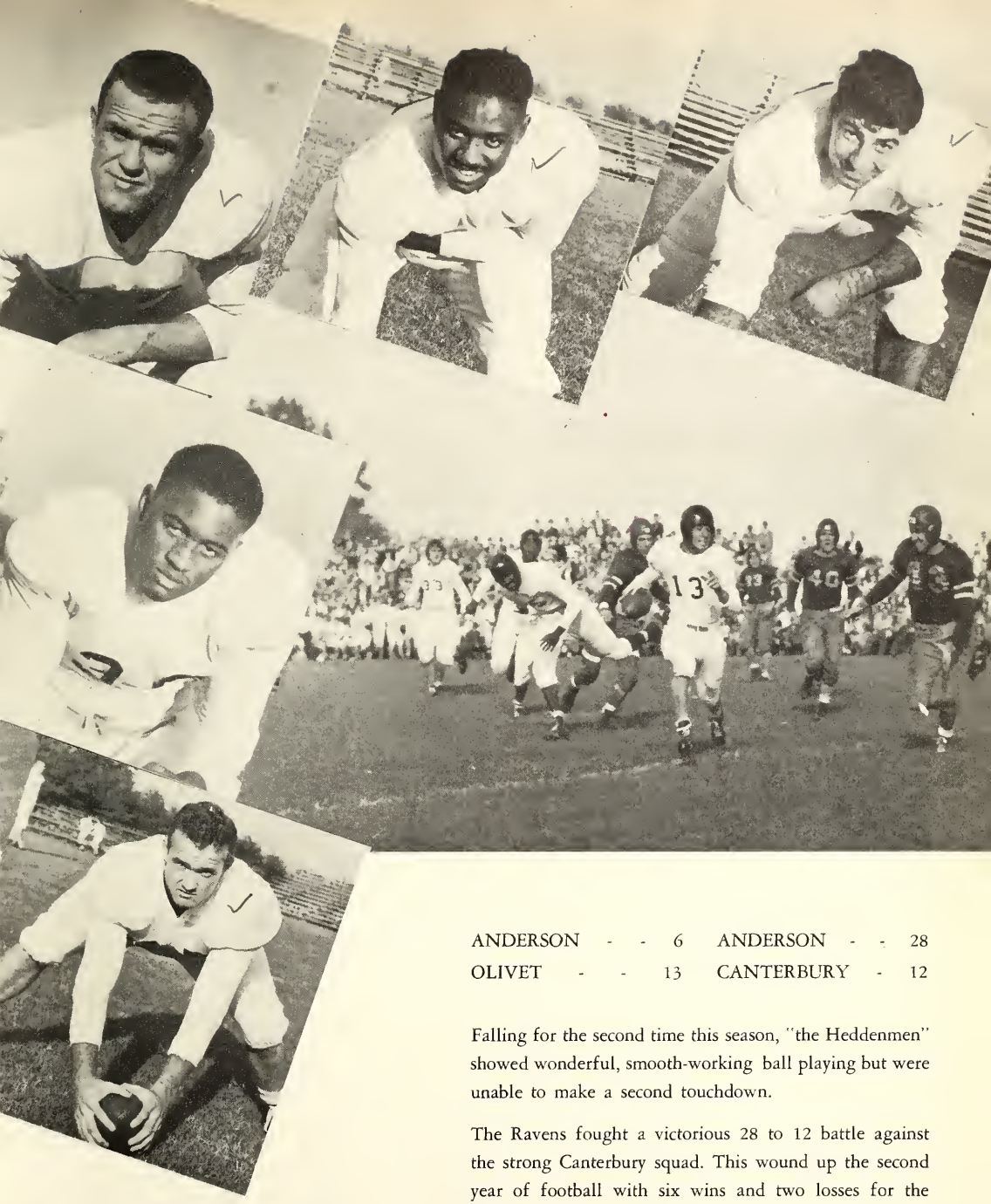

ANDERSON - -	6	ANDERSON - -	28
OLIVET - -	13	CANTERBURY -	12

Falling for the second time this season, "the Heddenmen" showed wonderful, smooth-working ball playing but were unable to make a second touchdown.

The Ravens fought a victorious 28 to 12 battle against the strong Canterbury squad. This wound up the second year of football with six wins and two losses for the Heddenmen.

LETTERMEN

Bill Ameredes, John Wilson, Jim Macholtz, Bob Freeman, Carter Byfield (page 156); Bob Absher, Don Lewis, William Atsalis, Jerry Horst, John Thompson (page 157); Jim Barrett, Tom Redmond, Bob Stone, Ike Weatherly, Dick Quesenberry (page 158); George McCool, Ray Wilson, Jim Hanna, Kenneth Walker, Don Pyle (page

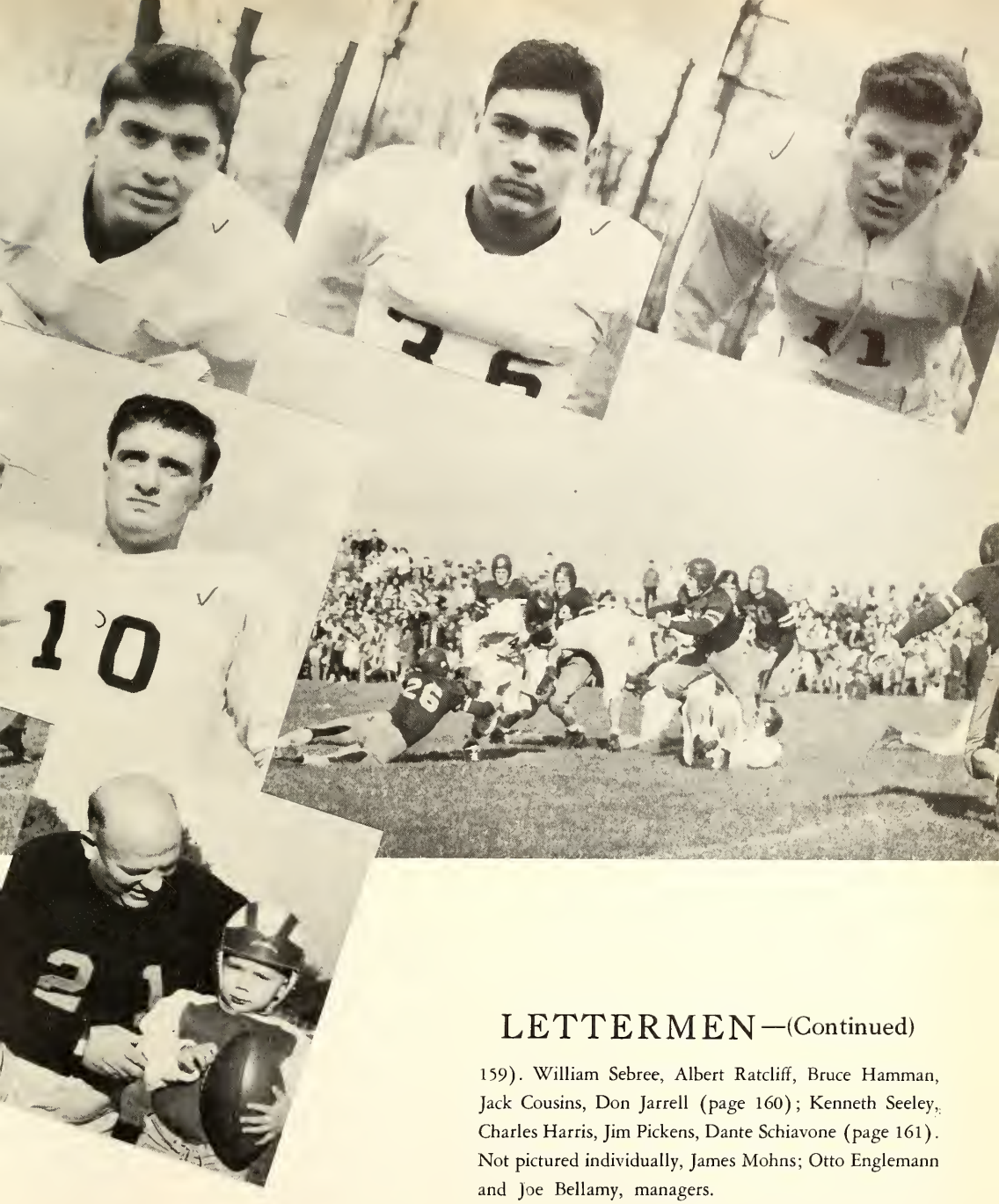

LETTERMEN—(Continued)

159). William Sebree, Albert Ratcliff, Bruce Hamman, Jack Cousins, Don Jarrell (page 160); Kenneth Seeley, Charles Harris, Jim Pickens, Dante Schiavone (page 161). Not pictured individually, James Mohns; Otto Englemann and Joe Bellamy, managers.

At left: Two Heddens.

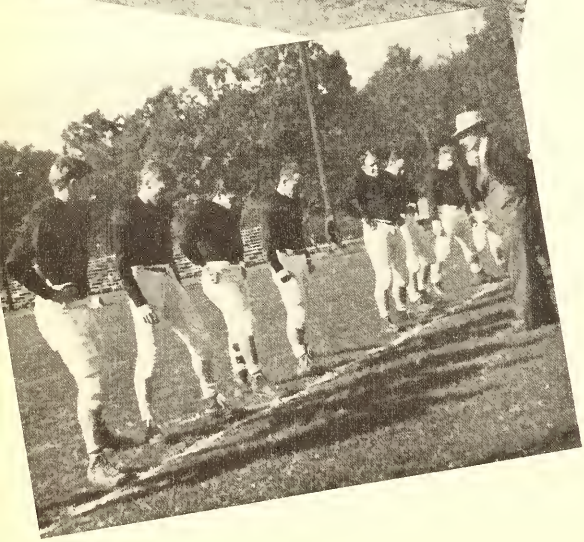

BALL STATE CARDINALS WIN IN LAST NINE SECONDS

With just nine seconds remaining in the Ball State-Anderson game on October 20, fast Fred Kehoe, of Ball State, rocketed over the goal line to give Ball State a 14-7 victory over the Ravens.

This loss brought an end to both the Anderson four-game winning streak and the Raven claim to being the only undefeated, untied, and unscored-on team in the nation.

Previous to this the Raven gridders had tallied 176 points in four games while holding opponents scoreless.

Raven gridders and fans look forward to next year in high hopes of overcoming the powerful Ball State squad and avenging this year's last-minute setback.

ROW 1: Daniel Ray, George Cerbus, Billy Joe Thomas, Julian Holguin, Harry Fry, Robert Gray. ROW 2: James Sibert, track coach; Richard Harp, Doyle Newton, Roger Tilford, Don Boze, Charles Loewen, and Flavy Brown, manager.

Hoosier College Conference Cross-Country Champions

Coach James Sibert saw his cross-country harriers come through the season with a clean slate this year. The first encounter with Manchester resulted in a 20-42 score. Franklin next fell here, 15-48. A perfect score, 15-40, was set against Canterbury on the local three-mile course. In a quadrangular meet at Franklin, Anderson scored 24 points to Indiana Central's 59, Franklin's 61, and Hanover's 68. In the Little State meet at Notre Dame, where the Ravens came in second, Ball State won 27 to Anderson's 50.

Pictured at left are Roger Tilford, Billy Joe Thomas and Don Boze, who consistently copped three out of the first four places and often came in first, second, and third, respectively.

As the season progressed several ace runners were sidelined because of injuries. These included Truman Harris and Chuck Loewen, 1947 lettermen, and Robert Gray, 1945 Anderson High School cross-country captain.

The Raven harriers are holders of the Hoosier Conference Cross-Country title for both 1947 and 1948.

Row 1: George Mingle, Paul O'Neil, Benny Johnson, Robert Boyer, Charles Harris, Charles Barrett, Don Barnett, Jim Woodward, John Horevay.

Row 2: James Sibert (*assistant coach*), Jack Schaffner, Virgil Whitehurst, Isaac Weatherly, Edwin Sanders, John Wilson, J. Robert Smith, Loren Williams, Frank "Pop" Hedden (*coach*).

Row 3: Dick Geiger, John Thomson, Joe C. Anderson, Merrill Holloway, Robert Freeman, Everett Parks, Jim Macholtz, Warren Gourley, Eldon Williams (*manager*).

Raven Basketball Squad

This year's varsity basketball team, by placing sixth in the Hoosier Conference (winning only four of their ten encounters), fell short of expectations.

Their record for the entire season, however, was 11 wins, 11 losses. Raven scores ranged from 39 points against Franklin to 90 against Assumption College.

One bad break for the Ravens was the injury of "Jumping" Johnny Wilson, who sat out four games. In spite of this, Johnny added another star to his crown by taking the Indiana collegiate basketball championship for total individual points for the season. This was his third consecutive year for that title and, as last year, he again ranked third in national scoring among smaller colleges. Johnny played 18 games, made 177 field goals and 104 free throws, and thereby gained a total of 458 points for a 25.5 average. He set a new record for the highest individual score in a single game in the Anderson Wigwam by making 49 points in the game with Assumption College.

Two players graduated this year; they were George Mingle and Don Barnett. Mingle's long set-shots and Barnett's smooth ball handling were important factors in the Raven offense.

"B" team, the pride and joy of Anderson College, won 11 of their 13 games. The future looks bright for the Raven cagers.

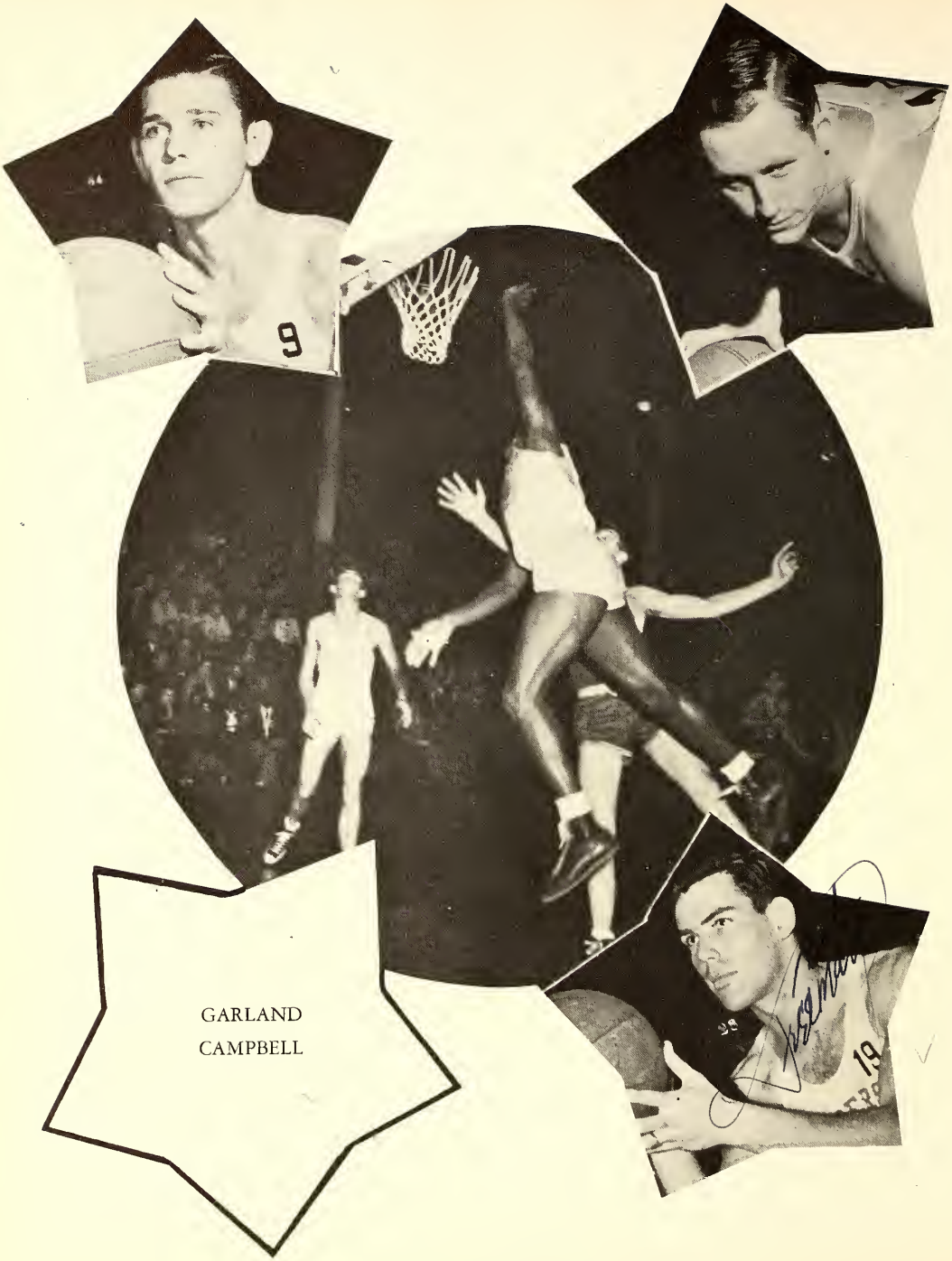

GARLAND
CAMPBELL

9
16
6
13
To Bob
Paul McNeill

BALL STA
32

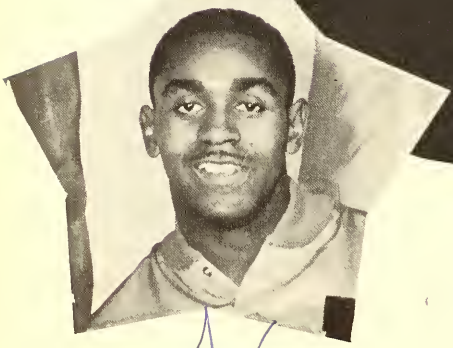

5

Ravens in Action

Basketball Lettermen

PAGE 166

JOE C. ANDERSON
~~DON BARNETT~~
~~GARLAND CAMPBELL~~
ROBERT FREEMAN

PAGE 167

~~WARREN GOURLEY~~
MERRILL HOLLOWAY
JIM MACHOLTZ
PAUL O'NEIL

PAGE 168

J. ROBERT SMITH
LOREN WILLIAMS
~~JOHN WILSON~~
JIM WOODWARD

Raven Flight

Ravens 76; Olivet 48.
Ravens 48; Evansville 47.
Ravens 86; Adrian 55.
Ravens 47; Hanover 51.
Ravens 79; Concordia 60.
Ravens 77; James Millikin 76.
Ravens 49; Dayton U. 63.
Ravens 39; Franklin 47.
Ravens 61; Indiana Central 75.
Ravens 55; Earlham 53.
Ravens 73; Rose Polytechnic 52.
Ravens 54; Ball State 67.
Ravens 73; Manchester 55.
Ravens 75; Illinois Normal 68.
Ravens 90; Assumption 62.
Ravens 51; Canterbury 62.
Ravens 53; Hanover 57.
Ravens 59; Earlham 56.
Ravens 57; Dayton U. 73.
Ravens 61; St. Joe 82.
Ravens 58; James Millikin 69.

Six Ravens Are On All-Conference Teams

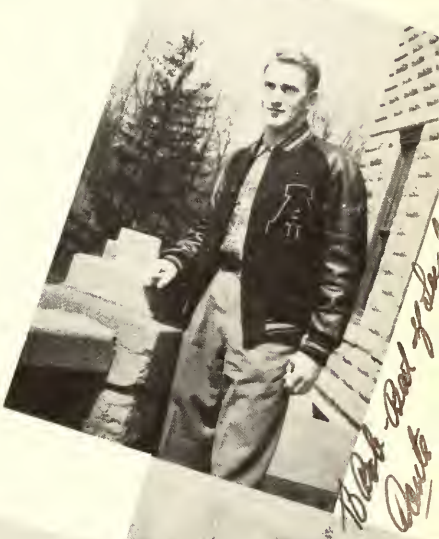

In their second year of football, Anderson Ravens topped the Hoosier Conference list by a tie with Hanover for the trophy. Five Ravens were chosen to fill positions on the honorary all-conference team: Bill Ameredes, guard; Carter Byfield, back; James Macholtz, back; Tom Redmond, end; Dante Schiavone, tackle. Five Hanover men were also named on the honorary eleven.

Byfield was chosen by teammates as most valuable player, and Macholtz was ninth in the nation and second in the conference to Jim Peterson (second nationally) of Hanover in total yards on offense. Macholtz gained 1,393 yards to Peterson's 1,589.

John Wilson, Anderson, Ind., was chosen all-conference basketball center and finished the season first in the state and third in the nation for the third consecutive year. His record score was 49 points (against Assumption College here) which was also the record-breaker for individual scoring in the Anderson Wigwam.

Row 1. James Sibert (*coach*), Don Barnett, Tom Redmond, Jack Cousins, Virgil Whitehurst, Sam Cornelius, Emerson Mutterspaugh, Paul O'Neil, Russell Wilson (*assistant coach*).
Row 2: James Litton, Kelsa Nixon, James Macholtz, Percy Tramel, Jack Anderson, Bob Macholtz, Everett Parks, Norman Walker, John Wilson.

BASEBALL

On March 14, the 1949 Raven Baseball team, under the coaching of James Sibert and Assistant Coach Russell Wilson, began the development of what promised to be one of the best teams in Raven baseball history.

Coach Sibert stated that he had one of the largest turnouts Anderson has yet known and that the team would have more depth in every position than it had last year.

Approximately twenty-five boys turned out for practice at the baseball field when weather permitted. Workouts in the gymnasium were substituted in bad weather.

In addition to the thirteen scheduled games, seven of which were played on the college field, several practice games were played.

RAVEN NINE

IN ACTION

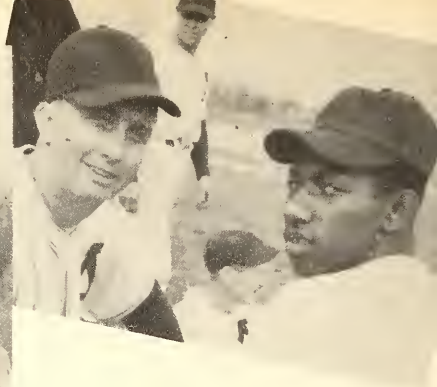

ELDON WILLIAMS—*Student Manager* (All Sports)

Pitchers (at right):
- E. Mutterspaugh
- R. Macholtz
- E. Parks
- J. Anderson

At Top:
- J. Wilson
- E. Williams
- J. Cousins
- P. Tramel
- K. Nixon
- S. Cornelius

Below:
- P. O'Neil
- J. Litton
- J. Macholtz

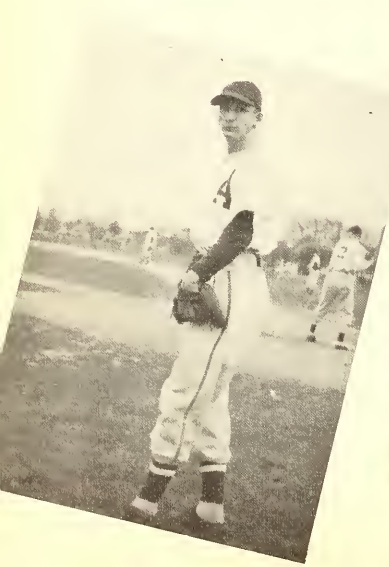

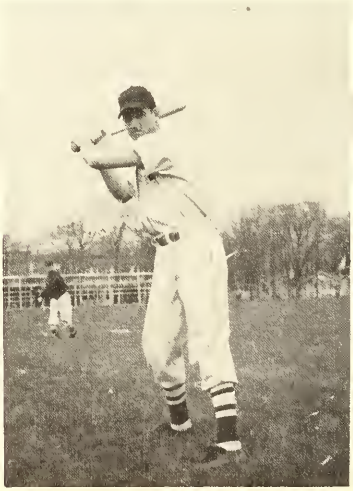

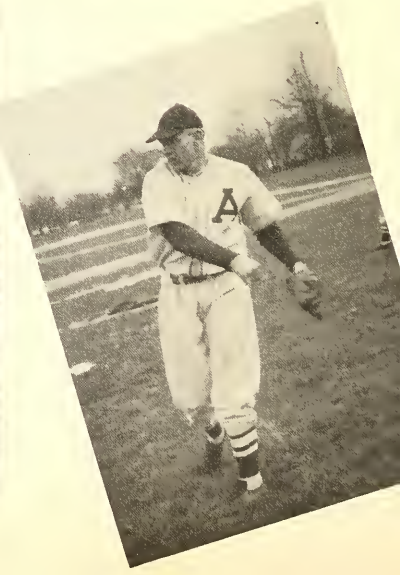

Row 1. Roger Tilford, Billy Joe Thomas, Loren Williams, Julian Holguin, Truman Harris, Edwin Sanders.

Row 2. John Wilson, David Bentley, George McCool, Carter Byfield, Bob Stone, James Mohns, Bobby Joe Sullivan, Obadiah Williams, Don Boze.

TRACK

The third year of Anderson's track history saw the Raven spike-bearers going all out to keep the college in the running for the Hoosier Conference all-sports trophy.

Under the coaching of Frank "Pop" Hedden, who was assisted by Bob Smith, the cindermen gave a good account of themselves.

Among the old-timers were: Don Boze and Truman Harris in the distance events; Jim Macholtz in the dash; Fred Sponhaltz and Bob Stone in the discus throw and shot-put; and Carter Byfield in the pole vault, shot-put and discus throw. John Wilson transferred his speed from the hardwood to the cinders to help amass those precious points.

Among newcomers to the squad were three of the cross-country men: Billy Joe Thomas, Roger Tilford, and Bob Gray.

The squad had its home track for practice this season for the first time; most of the meets, however, were scheduled away from home.

Anderson Thinlies Lead Track Events

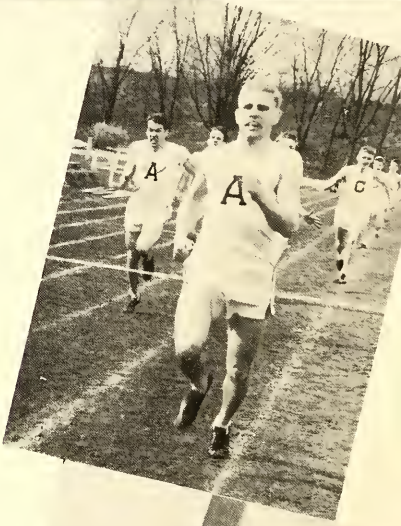

OUT IN FRONT
Obadiah, "Red,"
Billy Joe, Jim,
Bobby Joe,
John

High Jump—J. Wilson

Pole Vault—C. Byfield

FIELD EVENTS

Rubdown—B. Smith

Discus—C. Byfield

Shot-Put—C. Byfield

DAN BEDSOLE LEE THEODORE EDISON HOFFMAN GEORGE DENNISTON

EVERETT PARKS, *Not Pictured*

TENNIS

The tennis team this year began the season with the goal of equaling the record made by last year's sextet. In 1947-48 the team won second place in the Hoosier Conference meet and third place in the Little State meet.

This year's team began under a handicap, however, since Edison Hoffman, player-manager, was the only letterman to report.

Other players were Lee Theodore, Dan Bedsole, George Denniston, and Everett Parks.

Six matches were scheduled in addition to the conference meet held at Earlham College. Eight points toward the Hoosier College Conference all-sports trophy were accredited to the winning tennis team participating in conference play.

The dual objective of the tennis team was to build a strong competitive team to aid in winning the all-sports trophy this year, and to have a well-developed veteran team for next year.

W. A. A.

Members of the Women's Athletic Association met regularly on Monday evenings and, under the direction of Mina Trick, physical education assistant, and Prof. Nancy Clampitt, were responsible for the intramural sports among girls.

Volleyball was the main sport and was played between teams from the various dormitories and the girls out of dorms. Badminton was enthusiastically challenged as the spring sport.

Club officers were: Gwen Hitchings, president; Arbutus Roberts, vice-president; Peggy Mims, recorder; Gelene Carroll, secretary-treasurer; Mrs. Clampitt, faculty adviser.

Row 1. Wanda Ballard, Arbutus Roberts, Gwen Hitchings, Gayle Millar, Irene McGuire.

Row 2. Miss Mina Trick (*assistant*), Theda Johnson, Elsie Coburn, Eda Rose, Avon Knox, Faith Walker, Sarah Best, Prof. Nancy Clampitt (*adviser*).

Women's P. E. Classes

The women's beginning physical education classes in the fall and winter participated in fencing, soccer, volleyball, baseball, basketball, and badminton in addition to the regular postural, marching, and setting-up exercises.

At right: Eda Rose, Faith Walker, Gayle Millar; Gwen Hitchings, Elsie Coburn; Wanda Ballard.

May things end alright, Pat

Dear Mouse—
Just remember what
the mouse said
to the other
mouse!
Mina

In the spring, the indoor sports were replaced by softball except when the weather was bad and the classes met again in the gym.

An advanced class studied the art of tumbling. Swimming classes for those who wished the subject were held in the indoor pool at the Y.M.C.A. for women only with Mrs. Jane Ritter, the women's director at the "Y," giving instruction.

Mrs. Nancy Clampitt was in charge of women's physical training at the college. She was assisted by Miss Mina Trick.

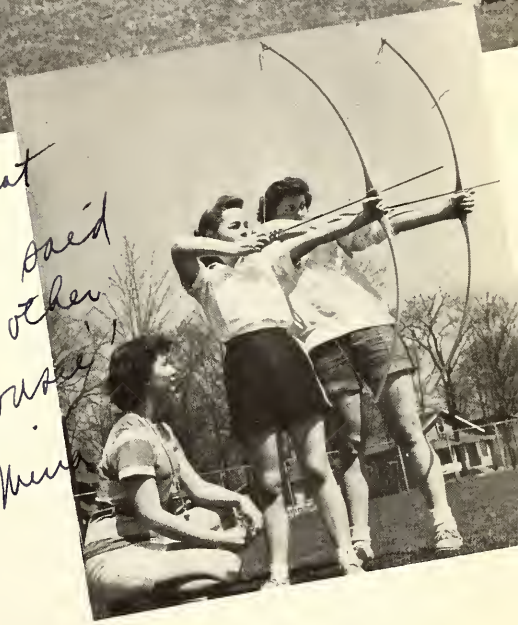

Above: Miss Mina Trick, Nelda Randle, Gelene Carroll

This year Shirley Sears, Peggy Mims, Herman Harwell, Obadiah Williams, and Richard Harp were elected cheerleaders. With the help of Dr. John Buehler, adviser, and "Peachie" Riggle, mascot, the cheerleaders were able to boost the teams to victory and to inspire the fans with a greater sense of school spirit.

Cheerleaders Boost School Spirit

Well Rabbit Herm Bob. aren't you glad you don't talk cheer. although we spend most of our time there! don't.

Good luck Dick Love Shirley

HARP MIMS HARWELL SEARS WILLIAMS

Good luck Dick

INTRAMURAL TOUCH FOOTBALL

Row 1:
Claude Good
Arlo Newell
James Austin

Row 2:
Felix Murrell
Fred Stroebel
Robert Macholtz
John Horevay
Flavy Brown

Men's Intramural Champions

An intramural program of touch football, volleyball, tennis, and softball was carried on during the school year. Coach Jim Sibert and his co-workers directed the program which was highly successful in that many students participated in the activities. The "Married Men No. 1" team emerged winners both in football and in basketball after very close races.

INTRAMURAL BASKETBALL

Row 1:
John Bouseman
Robert Macholtz
Albert Ratcliff
Edward Duty

Row 2:
Claude Good
Lynn Smith
Ronald Achor
Edison Hoffman
Henry Coker
Flavy Brown

Row 1: Flavy Brown, Bob Gray, John Thomson, Dante Schiavone, Loren Williams, Albert Ratcliff, Charles Loewen, Harry Fry, George Cerbus.

Row 2: Dick Quesenberry, Douglas Anger, Robert Freeman, Robert Stone, Carter Byfield, Robert Absher, Don Boze, James Litton, Truman Harris.

Row 3: Don Pyle, Joe Anderson, Everett Parks, Norman Walker, Jack Cousins, Warren Gourley, James Macholtz, Eugene Powell, John Wilson.

"A" CLUB

Membership in the "A" Club is gained through the receiving of a letter in any of the intercollegiate sports. Officers for the year were: Albert Ratcliff, president; Merrill Holloway, vice-president; Percy Tramel, secretary-treasurer; Coach Frank "Pop" Hedden, faculty adviser.

Members added to the club the second semester included Roger Tilford, Bob Gray, Billy Joe Thomas, Daniel Ray, Doyle Newton, Dick Harp, Joe Bellamy, Ike Weatherly, Tom Redmond, Bob Freeman, John Thomson, Joseph Delwey, Jim Hanna, Dick Quesenberry, Paul Smith, Kenneth Seeley, Hubert Bunyan, Jerry Horst, Don Jarrell, Kenneth Walker, Jack Cousins, Bruce Hamman, and Warren Gourley.

The club sponsored the sale of programs at football and basketball games. Funds raised were used for a banquet honoring the Anderson College Hoosier Conference champion teams of the year.

INDEX

— A —

Absher, Robert Eugene 46, 155, 157, 184
Acheson, Esther 28, 111
Achor, Helen E. 51
Achor, Ronald Marvin 51, 183
Adcock, Marilyn Rose 64, 95, 122
Adkins, Edgar Wallace 62
Ahlemann, Mary Louise 54, 104
Ahrendt, Myrl 17
Ahrendt, Vivian 22
Alexander, Twila Evon 54, 93
Allen, Homer Dennis 54
Allen, Jack Edwin 51
Allen, John Griffieth, Jr. 51
Allen, Norma Jane 63, 64, 84, 95
Allendorf, Sylvia Anne 51, 89, 100, 151, 152
Almoff, Stanley Dean 54, 117, 122
Ameredes, Bill 51, 155, 156, 171
Anderson, Beverly 46, 92
Anderson, Jack R. 46, 171, 172, 174
Anderson, James A. 54
Anderson, Joseph Carl 46, 94, 148, 166, 184
Anderson, Leroy Paul 64
Anderson, Luther L. 44
Anger, Douglas Peter 28, 90, 184
Annis, Annabelle 28, 93, 97, 103
Arms, Olive 28, 102
Arthur, Paul....63, 83, 88, 95, 113, 117, 135, 138, 141
Atsalis, William Basil 61, 155, 157
Augustson, Albert Eugene 46
Augustson, Virginia S. 101
Aumiller, Paul 51
Austin, Arthur Elden 62
Austin, James T. 28, 94, 183
Austin, Patsy 46, 91, 99
Austin, Robert C. 28, 82, 94, 99
Autry, Burnedith Louise 64

— B —

Bair, Barbara Martha 64
Ball, Glen 46, 81, 83
Ball, Grace Jane 46, 91, 100, 137, 150
Ballard, Martha Juanita 64, 95
Ballard, Wanda Rebecca 64, 78, 95, 179, 180
Barbee, Marianne Irene 64, 82
Barnes, Jean 101
Barnes, Leon Dodds 44
Barnes, Romona Germaine 64, 87
Barnett, Donald Belle 28, 164, 166, 170, 172, 174
Barr, Mary Lou 17
Barrett, Charles Edward, Jr. 64
Barrett, James Lester 51, 121, 155, 158
Barwick, W. Phillip 28
Batdorf, Joseph T. 26, 53, 54, 84, 94, 99, 127
Beasley, Vadena Rose 54
Beaty, Esther Mae 46, 78, 95, 102
Beckham, Darl Lamar 64
Becklehimer, Claude Robert 62
Bedsole, Danny Travis 51, 96, 178
Beers, Mary Lou 64, 100, 105
Behnke, Roland Garnet 54
Beich, Adolph Ernest 54
Bell, Dewayne Bert 29, 147
Bellamy, Clarence Joseph 54, 104, 155
Bellamy, Joyce Dare 64
Benjamin, Ruth Elinor 51
Bennett, Frank Edward 54
Benson, Vonceil 93
Bentley, David Eugene 62, 175
Berkebile, Ambrose Millard 46
Berkebile, Mrs. Ambrose 101
Best, Sarah Elaine 64, 100, 179
Betts, Samuel Sherman 54, 95
Bidwell, Burdette Leroy 44, 144
Bishop, Dora 46
Bishop, Hugh Asbury 29
Blackwell, Audria Mae 54
Blackwell, George Dewie, Jr. 54, 92
Blackwell, William Herbert 62
Blanchard, Joe David 51
Blevins, Famon Leonard 54
Bloyd, Carroll Eugene 46
Bobak, John 29, 83
Bock, Jerry Fredrick 64, 107
Boddy, Naomi Ruth 54
Boggess, Robert Quinten 54
Bohannan, Evelyn Maye 54, 89, 141
Bolin, Janet Phyllis 64, 105
Bolitho, Axchie 22
Bost, James Vann 61
Botts, Emily 46, 129, 139, 141
Bouseman, Audrey Evans 61, 104
Bouseman, John William ..29, 86, 90, 96, 97, 147, 183
Bouseman, Mary 138
Bowlby, Vergie 24, 44, 103
Boyer, Robert Arnold 64, 104, 115, 167
Boyette, Robert Earl 29, 83, 84, 92
Boze, Don Lee
29, 116, 118, 121, 148, 163, 175, 176, 184
Bradford, Martha Jane 65, 95
Braswell, Norma Juanita 55, 88, 91
Breitweiser, Paul 24
Brown, Flavy Buster, Jr. 29, 46, 83, 90, 163, 183
Brown, Frances Anna 93
Brown, Helen Margrete 55, 89, 105, 138
Brown, Joyce Illane 62
Buehler, John 17, 94, 102, 103, 127
Buller, Adeline Virginia 55, 82, 105, 137
Buller, Marjorie Florence 55, 62, 143, 165
Bunner, Phyllis Marie 65, 82, 138

KIRKMAN'S
fine
JEWELRY and GIFTS
1213 MERIDIAN ST.

MORGAN'S MUSIC

Charles Morgan, Owner

CONN — SELMER — OLDS — SOLOVOX
GIBSON — JESSE FRENCH PIANOS

Phone 947

8 E. Eighth Anderson, Indiana

The EAST SIDE
JERSEY DAIRY

Producers of

BEST-EVER DAIRY PRODUCTS

Produces the Malted Milk that—

"Made Its Way by the Way It's Made"

DAIRY BAR STORES

1009 Central 722 Broadway

Anderson, Indiana

Bunyan, Hubert Gordon 46, 155
Burch, Elsie Bernice 65
Burdett, William Owen 65
Burgan, Iola Marie 65
Burgin, Barney Wayne 46, 81
Burkhart, Howard Stephen 149
Burkhart, Richard 65, 87, 88, 106, 108, 117, 149
Burns, Donald William 55, 102, 135, 136
Burns, Jack Edward 55
Butgereit, LeRoy 46, 84, 94, 98, 110
Butgereit, Marilyn 55, 84, 88, 89, 97, 99
Butler, Loyd Garner 29, 81, 83
Butler, Mrs. Loyd 101
Butler, Norman C. 30, 81, 83
Butner, Nile 62
Byfield, Carter Lee
61, 94, 109, 155, 156, 171, 175, 177, 184
Byrum, Ruthven 17, 98, 140
Byrum, Thelma Jean 65

— C —

Cain, Alfred Bud 46, 90, 148
Call, Marshall Byron 44, 94, 127
Campbell, Garland LaVerne 62, 166
Campbell, George 62
Cantley, Esther Elsie 55, 91, 120
Cantley, Owen Chester 44, 112, 120
Carpenter, Donna Lee 53, 55, 84, 89, 96, 104, 124
Carpenter, Robert Leo 65
Carrier, Gordon Dell 65
Carroll, Gelene Alyce 65, 111, 119, 129, 181
Carroll, John 149
Carroll, L. B. 61
Carter, Earl Lewis 62
Carter, Robert Clinton 46
Cassidy, Jack Owen 30, 83, 94
Cerbus, George, 46, 84, 86, 90, 98, 124, 148, 163, 184
Chalmers, Ethel 30, 82, 99
Chappell, Paul 44
Cheeks, Charlie 24
Cheeks, Mildred Louise 47, 101
Chelette, Joseph Dairl 30, 84, 85, 94, 147
Cherney, John 55, 94, 100, 140
Childs, James Oliver 55, 90, 97

The Alibi

Mike Lemon, Owner

FOUNTAIN SERVICE
FAMOUS CHEZBURGS

Phone 8277

14th and Jackson Anderson, Indiana

ORIGINAL EQUIPMENT

Guide

LAMPS and SERVICE PARTS

Guide Lamps Light the Way

UALITY
and
AFETY

Dear Bob,
This time I will try to do you justice and write something real nice in your book cause I think you're a really good kid. I'll always remember you for thoroughness in cream cones.
You give me ice kick down at the drug store, and also for me the sweetest times I had together. And I can't leave out the chocolate. I thought I did a really good job of taking care you in New York City (?) I'm not to pear little fellow. This is her last year
Ann Marie

GUIDE LAMP DIVISION

General Motors Corporation

Anderson, Indiana, U. S. A.

OUR SLOGAN:
"As good as the best, better than the rest"

COURTEOUS DEPENDABLE SERVICE

Higgins & Son

CLEANING and PRESSING

Call 2-6680—We'll Do the Rest

317 Cottage Avenue **Anderson, Indiana**

Childs, Mrs. James O. 101
Christianson, Arthur Ludwig 62
Cima, Drucilla Armilda 65, 95
Clampitt, Nancy 17, 179
Clark, John Moses 61, 75
Clausen, Henry C. 24
Clausen, Paul Fredrick 51, 90, 104, 106, 117, 124
Clay, Paul John Calvin 55, 88, 140
Clear, Val 17, 124
Clemons, Charles Thomas 62, 135
Clemons, Clarence Marion 51
Cleveland, Ella Margaret 30, 89, 98, 104
Cline, Joan 55, 82, 93
Cline, Sue Clark 65
Coberly, Art Bernard, Jr. 30, 83, 137
Coble, George Leroy 55
Cobourn, Elsie Yarnall 65, 179, 180
Cockerham, Thomas Ezra 65, 95, 98, 107, 123
Cockerham, Treva McCreary 24
Coker, Frances Willodine 55, 104
Coker, Henry Milton, Jr. 47, 94, 98, 104, 183
Colby, Betty Jean 62
Cole, Henry D. 55, 83
Collias, Christopher 65
Collingwood, Fred G. 55, 95
Collingwood, Marlin W. 47
Collingwood, Patsy Lou 65, 105
Collins, Donald Lee 55, 83, 87, 92, 99, 140

Compliments of

LYNCH CORPORATION

Anderson, Indiana

DISTINCTIVE PORTRAITURE

by

Greystone Studios

ANDERSON

MUNCIE

The Behrens Co.

"Red Spot Folks"

ARTISTS' SUPPLIES

PAINTS **WALLPAPER**

1221 Meridian **Dial 3-3029**

Compliments of

Sharon S. Bell

Manager of Your

A. & P. SUPER-MARKET

SCHOGER'S

Linoleum and Linowall

Venetian Blinds

DuPont "Tontine" Window Shades

Wood or Steel Kitchen Cabinets, Carpets

Rugs, Asphalt and Rubber Tiles

Electric Appliances

Phone 8811 **28 West 9th Street**

Anderson, Indiana

Collins, Orville Bert 47, 87, 90, 95, 102
Collins, Palmer Warner 65, 96, 100
Colwell, Connie Mack 65, 105
Connelly, Wanda Gail 61
Conrad, Ann 24
Conrad, Harold August 24, 65, 95, 99, 149
Cook, Doris Imogene 55
Cook, Glenn Alexander 30
Cook, Joan 138
Cornelius, Samuel Jesse 65, 88, 172, 174
Corwin, Calvin Arthur 62
Cousins, Jack Eugene
66, 88, 96, 155, 160, 172, 174, 175, 184
Covher, Wince Waldo 61
Craig, Helen 23
Craig, Herschel Leo 66, 82, 83, 135
Cravens, Edna 26, 61, 113, 151
Crittenberger, Lt. Gen. Willis D. 149
Crockett, Isom R. 30, 94, 95, 98, 138
Cropp, Patricia Helene 62
Crosthwaite, Russell Byron 47, 82, 100
Crubaugh, Phillip Ray 66, 83
Culbertson, Gerald Johnson 47, 94
Curry, Leonard Hale 66

— D —

Dailey, Martha Lou 62, 95
D'Alessio, Lewis 61
D'Alessio, Paul 62
Damis, Warren Ronald 61
Davis, Doris Virginia 31, 93, 100, 104
Davis, Dorothy Virginia 55, 91, 100
Davis, Elvin Thomas 61, 143
Davis, Florence M. 55
Davis, Frederick Russell 66, 115
Davis, Jerome 130
Davis, Mary Carolyn 56, 109, 143
Davis, Roy Emanuel 44
Deal, Prince Edward, Jr. 66, 95, 107
Deal, Robert Oscar 66, 107
Dean, Donald Marvin 47, 100
Dean, Mrs. Donald 101
Dean, Patricia Ann 47, 91
Delwey, Joseph Anthony 62, 155
Dennis, Rollo Douglas 31
Denniston, George Franklin 47, 108, 178
Derr, Myra Jo 62
Detweiler, Charles Wesley 31, 83
Deubach, Vila 14, 84, 97
De Vol, Betty Lois 56
De Vol, Thomas Lewis 56
Dewitt, Thola Beatrice 31, 82
De Young, Blanche Elaine 56, 89, 98, 119, 139
Diezel, Frances Evelyn 56, 91, 112, 137, 150
Dillon, Jesse Drummond, Jr. 47, 81, 88, 105
Dixie Four 124
Dockter, Roy Richard 56
Dodge, Hazel Frances 26
Draper, Martha E. 66, 105, 116, 136

Dreger, Elaine Doris 56, 78, 87, 89, 95, 111
Dreger, Evelynne 47, 91, 97, 104
Dreger, Henry Adolph, Jr., 66, 95, 104, 106, 107, 122
Dreger, William 47
DuBois, Glenn Merwin 56, 104, 117, 124
Dudeck, Amy 26
Duer, Richard Clevering 62
Duty, Edward Cecil 56, 83, 183
Duty, Frances Louise 101
Duvall, Columbus Walter, Jr. 44, 83
Dyer, Eugene Calvin 47, 124
Dyer, Rosemary 66

— E —

Earnest, Ralph Eugene 56
Easterling, Albert Crayton 66
Ebersole, Elbert 61
Eddy, William Benjamin 31
Edwards, C. L. 16
Edwards, J. R. 51, 96
Eggers, Willie C. 26, 61
Eggert, Florence 18, 100
Ellis, Luella Janet 66
Ellis, William Clarence 66, 82, 83, 107
Elmore, Edna E. 44
Engelmann, Otto J. 61, 155
England, Ruby Lee 61, 93, 140
Erskine, Carl Daniel 62, 148
Espey, Sara Ann 66, 82, 95, 100
Evans, William Thurlow, Jr. 47

— F —

Fadely, William Roscoe 66
Fair, James Woodson 51, 85, 88, 92, 112
Faldon, Karl Earl 47
Falling, Leroy 47, 82, 109
Farmer, Herschell D. 62
Fenner, Luetisha Anna 56
Fields, John Lester 66
Fields, Robert Wildon 61
Fifer, Marvin Leroy 62
Fiscus, Olive Maude 66
Fleenor, Don Deena J. 31, 89, 113, 146, 147, 152
Fleenor, Wiletta A. 56, 89, 116
Fleenor, Rev. William A. 75
Fluck, Abram Stanley 66, 99, 140
Ford, Ellen Joan 66
Forsberg, Donald Lorren 66
Forsberg, Vern Leonard 47, 92, 96, 102
Fortner, Yvonne Charlotte 47, 89, 113
Fortney, Mary June 56, 93, 138
Fox, W. Shirell 23, 97, 146
Fox, Mrs. Shirell 146
Fraysur, Marion Walter 67, 83, 107
Frazier, Charles William 62
Freeman, Robert Lee
62, 155, 156, 166, 168, 169, 170, 184
Frick, Lowell Eugene 67
Friddle, Loren Edgar
47, 95, 97, 98, 100, 102, 103, 123

Not... Clothes at the Lowest Price, but the Best Clothes at the Price

Bing's

Quality Since 1880

1002 Meridian Street **Anderson, Indiana**

Compliments of

Anderson Camera Shop, Inc.

1122 Meridian Street

ANDERSON, INDIANA

Coca-Cola

TRADE-MARK REG. U. S. PAT. OFF.

COCA-COLA BOTTLING CO.

Phone 8834

Compliments of

Dorothy May Shop

1027 Meridian **Anderson, Indiana**

IT'S DIETZEN'S!

If You Had a Million Dollars
You Couldn't Buy a Better Bread.

Fridley, Verle Edwin 27, 31, 83, 92, 97
Fridley, Mrs. Verle 101
Friermood, Glen 24
Friermood, Margaret 24
Fry, Harry Alfred 56, 163, 184
Fry, Mattie 18
Funderburg, Mary Louise 67, 95, 98, 105

— G —

Gadberry, Earl 108
Gallop, Luther 26
Garhart, Maxine Sarah 56, 137
Garr, Harold 18
Gayle, Elsie Mavis Claire
31, 78, 82, 88, 91, 97, 103, 143
Geiger, Richard Gene 67, 127
George, Charles 62
Gerig, Dean Arden 67, 103, 105, 123
Geisler, William Harold 44
Gillespie, Phyllis Elaine 67, 105
Goens, Donald B. 56, 81, 83, 98
Goerz, Melvin David 31, 87, 90, 124
Golden, Naomi Lee 56, 89, 137
Good, Barbara 24, 101, 151
Good, Kenneth Lee 48, 81, 83, 84, 117, 151
Good, Philip Ray 32, 87, 102, 118, 140, 149
Good, William Claude, 47, 87, 96, 106, 108, 117, 183
Goodell, Nancy 51
Goodrick, D. Llewellyn 67, 105

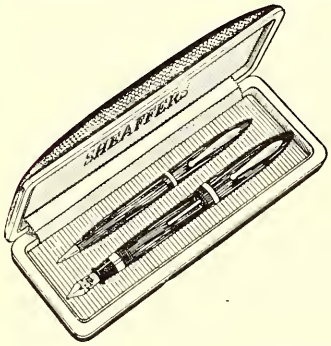

OFFICE SUPPLIES

SAFES

EVERY OFFICE NEED

RENTALS — REPAIRS — SUPPLIES
for
TYPEWRITERS — ADDING MACHINES

EVERYTHING FOR EVERY OFFICE

Miller J. Huggins

Right on Meridian Street at 1212 **Phone 4404**

The Class of '49 is ready for the big job ahead

You have learned to think clearly, to decide wisely, to judge tolerantly.

You have learned to team in harmony with people of all creeds, races and religions, and have come to respect their beliefs.

You have learned to work competitively in the classroom, and to accept both victory and defeat with equal grace on the playing field.

Now, more than ever before, America and the entire world needs these gifts that you are equipped to give.

Delco-Remy extends its best wishes to the Class of '49.

Delco-Remy

DIVISION, GENERAL MOTORS CORPORATION
ANDERSON, INDIANA

WHEREVER WHEELS TURN OR PROPELLERS SPIN

Goodrick, Gwenn 26
Goodrick, Howard Laverne 56
Gough, Francis Loyd 32
Gourley, Warren Neil 63, 67, 84, 184
Gray, Charles William 62
Gray, Robert Lewis 62, 163, 184
Green, Kenneth Merton 32
Griffith, Dona Lois 67, 105
Groeschel, Jacob Roger 62
Groeschel, Marabeth Jane 62
Gross, Rev. Ernest H. 75
Gross, Ernest H. 56, 90, 104, 106, 117, 124, 126
Grubic, Walter Benjamin 67
Grubich, Rudy A. 48
Grunwald, Maxine Line, 48, 82, 91, 112, 142, 150, 152
Guiher, Ruth 26
Guyer, Edgar Lowell 32, 76, 85, 94

— H —

Haldeman, Walter 18, 118, 137, 140
Haldeman, Mrs. Walter 101
Hall, Helen 18, 103
Hall, Troy 62, 105
Hall, Violet 26
Hallam, Joseph Franklin 56
Hamman, Bruce Douglas 62, 155, 160
Hamon, Jerry Dale 44, 97
Hamon, Milton Luther 62
Hand, Paul Russel 32
Hanges, Constantine Jim 61
Hanna, James Eugene 61, 155, 159
Hansen, Lydia C.....32, 78, 82, 93, 96, 97, 99, 103, 112
Hardy, Charles 61
Harman, Daniel Clifton 56, 95, 118, 122
Harp, Harry Richard 96, 97, 99, 163, 182
Harper, William Burt, Jr. 62
Harriger, Max Frederick 32, 90
Harriger, Wilma 26, 140
Harris, Charles Edgar, Jr. 67, 155
Harris, Truman Arthur 57, 94, 98, 175, 184
Harrison, Marilyn Joyce 67

The F. C. CLINE

LUMBER

400-432 Main Street

Phone 2-2315

Ladies' Apparel and Accessories

Towne Shoppe

MILLINERY

Phone 5962 832 Main Street

Best Wishes

Hill's Department Store

835 Meridian Street

Hardware — Paints

Electrical — Mill Supply

Kaufman's HARDWARE

7th and Meridian Dial 4491

Klus Flower Shop

Flowers for

FUNERALS

WEDDINGS

CORSAGES

Phone 3115 423 East 8th Street

Hart, Johnathan Malcolm, Jr. 61
Hartley, Robert Maurice 67
Hartman, Marvin J. 32, 84, 94, 126
Hartselle, Cecil 18
Hartzler, Paul Levi 61
Harwell, George H. 33, 82, 95, 100, 105, 143, 182
Hastings, Raymond Ellis 33
Hatch, Evah Belle 33, 93, 97
Hatch, Wilber Bryson 57, 95, 102, 117, 118, 123
Hawkins, Carl William 67
Hawkins, Charles Raymond 67, 95, 117, 122, 123
Hayes, Jack Ware 51
Hazen, Robert John 48
Heard, Clifford William 62
Heath, Harry William 48, 151
Hebenthal, Harry Summer 57, 83, 105, 106
Hedden, Frank "Pop" 19, 155
Helsel, Marvin Phillip 61
Hency, Dale Edward 67
Henderson, Ivanell 57, 89, 104
Hendrix, Carroll James 67
Hendrix, Thelma Lorene 67
Henshaw, Helen Hamlin 33, 91, 97, 104, 120
Henshaw, William Earl 33, 92, 104, 120
Hensley, Cornelia Joyce 67, 108, 119
Hershberger, Harold Leroy 62
Hickson, Edwin Wayne 68
Hill, Robert L. 44, 83
Hinderer, Lawrence Leslie 61
Hitchings, Gwendolyn Hope 68, 116, 117, 179, 180
Hoar, Ralph Nelson 68, 81, 82, 83, 105, 106
Hoffman, Edison 48, 178, 183
Holguin, Julian Tex 51, 163, 175
Hollaway, Jodie 33, 76, 83, 90, 124
Hollaway, Katie Gibbs 101
Holloway, Merrill E. 51, 167, 169
Holton, Helen A. 16
Hook, Edward Charles 48
Horevay, John 57, 100, 183
Horevay, Ruth Cerbus 26, 101
Horne, Raymond Llewellyn 57, 88, 92
Horst, Gerald Edward 48, 155, 157
Houghtelin, Levora Romayne 68, 98
House, Doris Abernathy 62
House, Ralph William 48
Howell, Harry Austin 68
Howell, Howard Grant 68
Hughes, Chester 48
Hulsart, Leota 23
Humphrey, Juanita Celeste 33, 93
Hunter, Ira David 51
Hurlbut, Zylpha 19, 93, 102
Hurst, Robert 23
Hurst, Wilma 26
Hyatt, Ruth Ann 66, 68

— I —

Ikast, Esther Lillian 61, 88, 94, 95, 98, 137, 152
Insley, Donald Edwin 68, 82, 138

Bob Morrison, Inc.

SALES AND SERVICE

FORD

24-Hour Wrecker Service

Dial 2-0275

516 Meridian **Anderson, Indiana**

Hamburgers

15c

"Buy 'em by the sack. You'll like 'em the way we fry them"

Hill's Snappy Service

It is a pleasure for us to greet the class of '49

The

Music and Hobby Shop

INCORPORATED

YOUR MUSICAL HEADQUARTERS for ANDERSON

Phone 9305

12th and Jackson Streets **Anderson, Indiana**

Compliments of

Madison Engraving Company

ARTISTS and ENGRAVERS

703 East 8th Street Anderson, Indiana

Something New . . .

For Work and Play

IT'S THE LEWIES
(for men and boys)

AND LU-LEWIES
(for ladies)

Lewallen Tailors
1111½ Meridian Street

SEARS ROEBUCK and CO.
CONGRATULATES

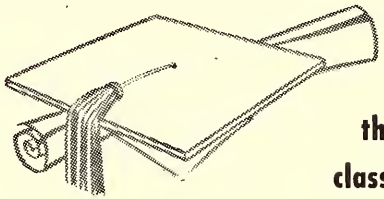

the class of

1949

ANDERSON, INDIANA

— J —

Jackson, Mary Maxine 122
Jacobs, Roy Martin 62
Jameson, William Earl 62
Jarrell, Donald Eugene 68, 155, 160
Jeeninga, Gustav 57, 83, 94, 96, 99
Jenkins, Mrs. Alice 26
Jenkins, Paul Alex 68, 100, 104, 107
Jenkins, Philip Allen 68, 95, 116, 155
Jenkins, Thomas Nathaniel 68
Jewitt, Benarda Lucille 57
Johnson, Alvin Wayne 33, 97, 103
Johnson, Benny Eugene 61
Johnson, Daniel Boone 62
Johnson, Doris Arlene 68, 104
Johnson, Geneva Irene 57, 89, 120
Johnson, Harriet Joiner 101
Johnson, Herman B. 34
Johnson, Kenneth Ray 61
Johnson, Louise 16
Johnson, Marian Lucille 57, 87, 95, 98, 103
Johnson, Orville Howell 62
Johnson, Ralph Byrum 48, 83, 92, 120
Johnson, Sidney McClellan 68, 82, 83
Johnson, Theda Ann 68, 105, 135, 179
Johnson, William Gustav 44, 87, 98
Johnston, Beverly June 68, 95, 105
Joiner, Maurice 57
Joiner, Mrs. Maurice 101
Jones, Charles Aaron 57
Jones, Charles Edward 57, 138
Jones, Charles Wilbert, Jr. 48, 82, 92
Jones, E. Stanley 82
Jones, Wanda Ruth
57, 82, 91, 112, 143, 149, 150, 152
Joslen, Robert A. 68, 106, 117, 140

— K —

Kane, Cynthia 33
Kane, John 33, 126
Karamitros, Tim 61, 90
Kardatzke, Carl 19, 140
Kardatzke, Mrs. Carl 101
Kardatzke, Kenneth Duane 68, 139
Kearns, Bonnie Celine 68
Keeney, Herman A. 48
Kell, Robert Anthony 57
Kelly, William Arthur 57
Kendall, Aubrey Valentine 68, 87, 96, 107, 126
Kidd, Inez Jean 69, 82, 88, 100, 103
Kilmer, C. Jean 34, 94, 104
King, Kenneth Lee 62
Kinley, Philip Leonard 69, 82, 95, 107
Kinnee, Donna Jean 69
Kinney, Georgetta F.
34, 82, 84, 85, 91, 104, 141, 150
Kinney, John I. 27, 34, 84, 85, 94, 96, 102
Kissell, Charlie 26, 83, 118

Kline, Charles Daniel 57, 87, 92, 99
Kline, Chester Robert 34, 76, 81, 83
Kline, Lester Allen 57, 83
Knight, Kenneth Homer 57, 105, 136
Knotts, Joseph Robert 62
Knowles, Alfred Jackson 61, 105
Knox, Avon 57, 93, 179
Koch, Ruth Leonardson 34, 103
Koch, Sam 69
Koglin, Anna 19, 99
Koglin, LaWanda Faythe 57, 93, 108, 140
Kohloff, Harold Roy 48
Kreps, Richard Oliver 58, 138, 151
Kujawski, Walter Eugene 69
Kulhavey, Eva Joanne 51, 91, 100, 142

— L —

Lackore, Ryland Elaine 48, 87, 91, 99, 104, 136
Lammers, Marjorie Christine 48, 82, 91, 112, 143
Larabee, Ramona Pauline 53, 58, 91, 99, 143
Lash, Garnetta Virginia 69, 95, 117, 143
Leavenworth, Elizabeth Clara 108
Lee, Alton Gerald 25, 61
Lee, Charles Allen
34, 90, 102, 115, 118, 123, 124, 148
Lee, Mrs. Thomas 101
Lee, Willie Thomas 48
Legg, Willie L. 48
Lehmann, Margaret Elizabeth 58, 91
Lehmann, Walter 34, 83
Lennex, F. Lucille 69, 95, 122
Lennon, Edward James 35, 141
Lenz, Clyde Milton 58
Lenz, Lois Virginia 69
Leonard, Marguerite Kay 61, 96
Lerner, Louis Henry 69, 100, 140
Lewis, Don Raymond 58, 94, 148, 155, 157
Lien, Ingyr 19, 108, 140
Lighty, Roy Lyle 48
Lindeman, Edward C. 125
Little, Glenda Mae 69, 129
Little, Thelma LaVonne 35, 96, 102, 103
Litton, James Herbert 58, 172, 174, 184
Livingston, Dora Pauline 48
Lockhart, Grant William 61, 137
Loewen, Arthur C. 62, 90
Loewen, Chas. H. 35, 99, 118, 138, 139, 163, 184
Long, Aaron W. 58, 81, 92
Long, Phyllis Ann 58, 88, 89
Lopez, Amy Kathleen 19, 96, 97, 99, 125, 140
Lorton, John Waldo 35, 97, 104, 108
Lydick, Aubrey 26

— M —

McCardle, Duane Bevis 62
McClure, Lawrence E. 26, 35
McCollough, Samuel Jefferson 69
McCool, George Wayne 35, 155, 159, 175

Smith Floral Company

The Best
In CORSAGES and CUT FLOWERS

WE TELEGRAPH FLOWERS

700 High Street 8 West 11th
Anderson, Indiana

May's Corner Store

DRUGS, SUNDRIES
AND COSMETICS

"Always at Your Service"

Phone 9721 702 East 8th Street

Gadberry's
Grocery & Lunch

"Let's Go to Gadberry's"

FINE MEATS

QUALITY GROCERIES

Corner 5th and College Phone 4012

McCreary, Leroy 26
McDaniel, Clifford, Jr. 69
McDonald, Robert E. 20, 96, 103, 107, 147
McFarling, Ted Williams 62
McGill, Jackson Edward 58, 83
McGillen, Clarence Albert, Jr. 49
McGillen, William Daniel 69
McGraw, Edwin Dale 61
McGuire, Alice Irene 58, 100, 135, 179
McGuire, James Floyd 69, 135
McKinney, Ruth 58, 93
McMillen, June Melba 49, 93, 112
McMullen, Glenn Douglas 61
McNelly, Ruth Anne 69
McQuinn, Ruth 44, 76, 82, 91, 143, 150
Macholtz, Dorothy 26, 151
Macholtz, James Donald 49, 94, 102, 116, 127, 147, 155, 156, 167, 171, 172, 174, 176, 184
Macholtz, Robert 25, 35, 172, 174, 183
Madison, Eugene Grant 61
Madison, Mrs. Eugene 101
Malone, Edith 49
Maness, Curtis 26
Maness, Richard Curtis 35, 87, 90, 95, 97, 102, 104, 122, 123
Martin, Earl 20
Martin, Ramona Jean 91, 104, 143, 150

Surber & Son

TAILORS

"Let Us Make Your Next Suit"

Phone 2-5418 **Anderson**

FASHION-WISE CREATORS

Post Office Cafe

GUS S. PANCOL, Proprietor

Home-Baked Pies Our Specialty

24-HOUR SERVICE

16 West 11th Street **Anderson, Indiana**

"Where the Athletes Eat"

Martin, Roy Edgar, Jr. 49, 61, 95, 122, 123
Martyn, David Jacques 44
Mathis, Donna Lee 69
Matthews, Olin Dale 58
Matthews, William Aubrey 49, 95
Mendenhall, Eugene Leslie, Jr. 51
Metz, Robert Lee 58
Meyer, Marlyn Lois 36, 102
Midkiff, Mary Louise 58, 89, 95, 116, 120
Millar, Gayle Elaine 69, 95, 105, 122, 179, 180
Miller, Dr. Adam 15
Miller, Carl Eugene 49, 95, 118, 123
Miller, Grace 100
Miller, Helen Denton 49, 142
Miller, Jo Anne 58
Miller, John Edwin 36
Miller, Phillip Wayne 62
Miller, Russel Loren 69
Miller, Savilla Mae 51, 89, 142
Miller, William Alvin 69
Mims, Peggy Jean 69, 95, 103, 139, 152, 179
Mingle, George William 36, 167, 170
Minniear, Deloris Jeanne 61, 96
Miscione, Anthony Frank 62, 155
Mittan, Marion Albert 49
Mohns, James William 70, 96, 175
Mong, Robert Clyde 70, 108
Mooney, James Corbett, Jr. 36, 45, 90, 124, 148
Moore, Allen Wendell 58, 98, 100
Moore, Alta Lucille 89, 95, 100
Moore, Charles Nelson 70, 105
Moore, Gene Ray 49
Morehouse, Howard Grant 61
Morehouse, Maxine 44
Morgan, Colleen Ellen 70
Morgan, Marcus Harold 61
Morrison, Dr. John 12
Morrison, Mrs. John 101
Morris, Ralph Daniel 23
Morton, Ralph 49, 83, 92
Mowery, John Austin 51, 83, 92
Munson, Carl Albert 61, 94, 96, 149
Murray, John William 62
Murray, Oswald Uriah 36, 97, 99, 108, 124
Murrell, Felix P. 49, 94, 183
Murrell, Homer Lee 70, 83
Mutterspaugh, Emerson 70, 172, 174

— N —

Nelson, Geneva Pearl 70, 95, 143
Nelson, Leona 20, 96, 127
Nemire, John Jacob 70
Newell, Arlo Frederic 49, 81, 90, 183
Newton, Doyle Lee 58, 163
Nicholson, Robert 20, 80, 105
Nichols, Anne 70, 95, 105
Nichols, Stanley 70, 95, 108
Nickell, Mildred Anne 36, 87, 93, 97

... today,

seems a faraway cry from the methods used when Johann Gutenberg first devised versatility by the use of his crude movable types. Those basic methods, now universally adopted, and standing a monument to his memory, have never changed. We Americans, to whom PRINTING has become such an integral part of our daily existence, use it in our business, for educational advancement, and entertainment in every walk of life. * * * Be it the daily newspaper, billboard, sky-writing or the ether-borne wave, still to PRINTING do we concede the sphere of endurance and permanency in the transmitting and recording of our thoughts.

SO WITH THIS COLLEGE ANNUAL . . . the pictures, slogan club names, and advertisements of contributing firms . . . how they call you back every time you open the covers. We at Commercial Service sincerely wish for you, students of A.C.T.S., many, many occasions of happy reminiscence as you browse through these pages of the '49 ECHOES.

Commercial Service Company

Nightingale, Frederick Melvin 70, 103
Nixon, Kelsa William 61, 155, 172, 174
Nolan, Jean 70, 95
Norris, Frances Ouzts 36, 101
Norris, Martin LaVern 36
Notley, Valera 24
Nusz, Alvin 37, 83
Nusz, Wilma Hathcoat 101

— O —

Oblinger, William Nicholas 70, 103, 105, 135
Oburn, Elmer E. 70, 135, 136
Oburn, Ruth W. 58
Oemler, William Kenneth 62
Oesch, Deloris Mae 58, 89, 113, 125
Oldham, Douglas Reed 70, 104, 105, 107, 111
Oldham, W. Dale 75, 79
Olson, Carol Lea 59, 89, 119, 137
Olt, Dean Russell 13, 97
O'Neill, Paul Edwin 61, 167, 172, 174
Orr, Florence 20, 97
Osborne, Nancy 15
Overbay, M. Claire 51
Overholt, Beatrice Joyce 59, 91, 143
Owen, Ernest Edward 51
Owen, Ruth Oleta 37, 98
Owsley, Arnold 37, 70
Owsley, Margaret C. 97

— P —

Park, Mary Cathryne 20, 89, 97, 102, 103
Parker, David Irvin 70
Parks, Everett Leroy, 61, 90, 115, 124, 172, 174, 184
Parr, Edward Von 51
Pass, Oran Wayne 59
Patterson, William Eugene 70, 106
Peacock, Randall James 70
Peeler, Doris Mae 51, 95, 98, 100, 103, 104, 138
Perry, Grace 59
Peterson, Carl Wendell 49, 83
Peterson, Mrs. Carl 101
Petsas, Amanda 70
Pfander, Lloyd Warren 49
Phelps, Vivian Z. 27, 37, 76, 83, 84, 93

It's

Schuster's, Inc.

for

MEN'S AND BOY'S WEAR

Phone 6678 **Corner 8th and Main**

FINE CHINESE AND AMERICAN FOODS

The Good Earth

CHOP SUEY
TO TAKE HOME
RESERVATIONS
FOR PRIVATE PARTIES

13 East 9th Street **Phone 9643**

F L O O R
COVERINGS

WINDOW SHADES
CABINETS
VENETIAN BLINDS
JANITOR SUPPLIES

THE FLOOR STORE

ROBERT MILLER, Proprietor

Anderson, Indiana
934 Main Street
Phone 2-2875

Elwood, Indiana
1405 Main Street
Phone 1453

"NEW"

Eavey Super-Market

"The Finest Food Market in North America"

1808 Meridian Street **Anderson, Indiana**

The F. C. CLINE LUMBER Phone 2-2315
400-432 Main Street

Phillips, Evelyn Mary 71
Phillips, Harold 23
Phillips, Merle Elaine 71
Pickens, James Colliers 71, 155, 161
Pickering, Beatrice Wall 51
Pickering, Maurice Adrian 62
Pickett, Donald Dean 71, 83, 87, 123, 125
Pleasant, Doris Mae 71, 105
Polhemus, Warren C. 25
Ponder, Wilma E. 16
Portwood, Bonnylyne Weidner 61, 104
Portwood, Ralph Eugene 51
Powell, Allan Raymond 49, 92
Powell, Eugene Wyatt 37, 90, 124, 184
Powell, Joy Theodora 59, 88, 89
Prather, Robert Neal 62
Price, Ralph Eugene 71, 123, 136
Proctor, Floyd Collins 61, 138
Proctor, Milton Eugene 44
Puchek, Joseph, Jr. 37, 94
Puller, Donald Lee 36, 87, 93, 97
Pulos, Juanita 21
Pulsipher, Horace Charles 59, 83
Pyle, Donald Glenn 49, 94, 155, 159, 184

— Q —

Qualman, Wilbur Jay 49
Quattrone, Virginia 37
Quesenberry, Richard Benjamen, 62, 88, 155, 158, 184
Quinn, Cleburne Lowell 61
Quisenberry, Ina Jean 38, 91, 102, 143, 152

— R —

Radaker, Bruce Hilton 38
Ramey, Lynn Everette 51
Ramsay, Ruth Ann 21, 95, 97, 102
Ramsay, Robert 21, 92
Ramsay, T. M. 24
Ramsey, H. Eugene 38, 100
Randle, Nelda Faye 71, 105, 134, 151, 181
Rankin, Howard Glenn 45, 49, 84, 112
Rapsilber, Wilbur Albert 61
Ratcliff, Albert Laverne
49, 94, 109, 112, 125, 155, 160, 183
Ratzlaff, Jean Roberta 71, 105
Ratzlaff, Orville Paul 38
Rauner, Dorothy Lucille 50
Rawlings, Almeda 38, 91
Ray, Daniel James 71, 163
Reagan, Natalie Carolyn 59, 89, 100
Reardon, Robert 14, 109
Redmond, Harry Hamilton 38, 95, 97, 102

Compliments of
Startzman's Grocery
1804 East 5th

Anderson Sporting Goods
INC.
TROPHIES
FOOTBALL — BASKETBALL
Phone 5828
1028 Main Street Anderson, Indiana

Your Friends and Neighbors
Will Tell You

- IT'S PLEASANT
- IT'S SATISFYING
- IT'S CONVENIENT
- IT'S ECONOMICAL

to Shop at the
THE BANNER STORE
A BETTER STORE FOR THE THRIFTY

Redmond, Thomas Heflin 71, 155, 157, 171, 172
Reed, Elizabeth Ann 71
Reed, Rev. William E. 75
Reedy, Jessie Helen 59, 89
Revelant, Louis 71
Revelant, Mrs. Louis 101
Reynolds, Norma Jean 71, 95, 105, 122, 137
Reynolds, Theo 21, 91, 102
Rice, Donald Lawrence 45, 50, 92, 95
Rice, June Hardin 101
Rich, Gertrude Exclena 59
Richardson, Mary Louise 71, 138
Richey, Forrest Oliver 50
Riggle, Peachie 182
Ritter, Ruth 59, 93, 99
Roach, Carl Fay 50
Robbins, Robert Russell 71
Roberts, Arbutus Fern 71, 135, 179
Robertson, Frank S. 59
Robertson, Geraldine Wall 38, 91, 100
Robey, Verle 108
Robinson, Donald Leroy 59, 138
Robinson, Simon Bisbee 38
Rockhill, Everell Jay 39
Rockhill, Marcella Lorraine 71
Ronald, Russell Dale 71
Rose, Eda Omega 50, 91, 125, 143, 150, 179, 180
Roseberry, Robert W. 62
Rossin, Janice 149
Rothman, Richard Lee 71
Rouse, Zello Edwin 26, 61
Rousseau, Edith Joyce 71, 95, 122
Rowan, Thomas John 62
Ruefenacht, Ella Mae 50
Rupp, Anna LaRue 72, 100
Russell, Anna Mae Violet 59, 89, 120
Russells, Edward James 72
Ryan, Hoy Elwood 72, 81, 83

— S —

Saltzmann, Aloma Ruth 50, 89, 95, 102, 113, 122
Sanders, Edwin Emanuel 72, 175
Sands, Glenn James 50
Santon, Olive Jeannette 34, 93, 106, 112
Schauer, Homer Raymond 50, 104, 124, 147
Scheller, Gilbert Bernard 39
Scheller, Shirlee 26
Schiavone, Dante Anthony, 59, 92, 148, 155, 171, 184
Schieck, Gordon Alfred 39, 96
Schieck, Wilhelmina 72
Schlabach, Donald Keith 61
Schliep, Betty Louise 72, 89, 105
Schmidt, John Dean 72, 95
Schneider, Velma Maxine 50, 142
Schrenker, Henry 155

The Wright Store for College Men and Women

For the latest in fashions, look in the windows of . . .

HOYT WRIGHT COMPANY

911 Meridian Street

Schroeder, Hazel Elaine 39, 88, 91, 104, 150
Scott, Clyde 99
Scott, Farrell 124
Scott, Raymond 62, 88, 95
Sears, Shirley Jean 72, 95, 182
Sebree, William T. 51, 155, 160
Sebring, James 59
Seeley, Evelyn Margaret 50, 82, 100
Seeley, Kenneth Earl 72, 82, 155, 161
Sell, Marion Merle 50, 86
Sergeant, Maurice Dean 72, 105
Sexton, Ronda Clifford 72, 107, 135
Shackleton, Fred 21, 105, 106
Shaffner, Jack Howard 72
Shankland, Clayton Russel 39
Shankland, Mrs. Clayton 101
Shoemaker, Ruth Louise 59, 93, 137
Shotwell, Florence May 72, 95, 100, 105, 116
Showers, Louis Herman 72
Shricker, Governor 130
Shultz, Cecil G. 44
Sibert, James 21, 109, 163, 172
Simmons, Alton Leroy 62
Simmons, Margaret Jacqueline 72, 78, 104
Skinner, Rev. George 75
Skorinko, Leon 50
Skorinko, Victor 39
Smith, Billie Roy 39
Smith, Carl Thurman 40, 94, 96
Smith, Edgar 83
Smith, Edward James 50, 137
Smith, Genevieve Brown 40, 93, 97
Smith, Joanna Klemme 95, 72, 119, 122
Smith, John Robert 39, 148, 177
Smith, June Delores 40
Smith, Lorraine R. Boddy 40, 50
Smith, Lynn Howard 183
Smith, Rev. Nathan 75
Smith, Paul Monroe 72, 107, 155
Smith, Robert Ellsworth 72, 107, 110
Smith, Robert Norton 72, 95, 105, 122, 123
Smith, Ruthie Mae 72
Smith, Ted Cecil 62

Gates
Cathedral of Fashion
"Over 45 Years in Anderson"

Star China Company
"If worth having, we have it"
★★★
★★
Phone 7122
902 Main Anderson, Indiana

Sauter's for Shoes
SANDLER'S OF BOSTON
1215 Meridian Phone 2-2418

For GOOD FOOD—
and
FRIENDLY SERVICE
Shop at
FOODLAND
Phone 8038
812 East 8th Anderson, Indiana

Smith, Tom Ainslee 50
Snarr, Phyllis Jean 59, 89, 95, 116, 117
Snozz 136
Snyder, Velma Mary, 40, 84, 88, 93, 97, 99, 104, 152
Solid, Charles Harlan 40, 97
Sorrell, Euretha Lillian 24, 40
Sowers, Austin Elmer 59
Spencer, Thomas Eugene 61, 151
Sponhaltz, Frederick John 59
Staub, Bula May 101
Staub, William Lawrence 59
Stauffer, Margaret Shirley 73, 104
Steele, Glenn Lakin 40
Stewart, Ila Faye 61
Stewart, James Wilbur 41, 76, 83, 92, 97, 112
Stiers, C. A. 26
Stitt, Gerald Eugene 60
Stone, Candace 22, 125
Stone, Joyce Delores 60, 88, 89, 104
Stone, Robert Harvey 41, 155, 157, 175, 184
Stoops, Joe Neil 62
Strawn, Lucille Ann 41, 93
Strickler, Martha Bonniegene 73
Stroebel, Frederick Charles 41, 90, 96, 97, 124, 183
Strong, Marie 22
Sullivan, Bobby Joe 73, 175, 176
Sullivan, Harold Leroy 62
Sutherland, Glen O. 44

SALES and SERVICE BODY and FENDER WORK
PARTS AND ACCESSORIES

ARROW PONTIAC
INC.

Phone 8835

1520 Main Street Anderson, Indiana

Compliments of

The
Madison County Lumber Company

Phone 6631

1421 Jackson St. Anderson, Indiana

Swank, Richard Lowell 26, 41, 92, 98, 106, 108
Swann, Lonnie Botts, Jr. 41, 83, 84, 92, 120
Sweeney, Daniel Graham 72, 83
Sweeny, Norman Paul 26, 41, 84, 85, 94, 102, 147
Swinford, Charles Russell 62
Switzer, Barbara Jean 73

— T —

Tant, John Oscar 73
Tate, Loyd Merrill 60
Taylor, Barbara Evelyn 60, 104
Taylor, Chester Adam 50, 83
Taylor, George Leonard 41, 82, 83, 104
Taylor, Mrs. George 101
Taylor, Jack Leland 92, 94, 96
Taylor, Matilda Grace 100
Tazelaar, Richard Nelson 60, 104, 110
Tebby, Charles Frederick 50
Tellinghuisen, Ardelle Jeanette 73, 95, 105, 129
Tessier, Marion Elizabeth 50, 84, 89, 102, 136
Thacker, Donald Lee 73
Theodore, Lee Charles
50, 83, 90, 95, 98, 105, 118, 178
Thoma, Ferd 51
Thomas, Billy Joe
60, 81, 88, 94, 95, 123, 163, 175, 176
Thomas, Charles Franklin 42, 90, 106, 124
Thomas, Donna Stanley 42, 93, 124
Thomas, William Alexander 60
Thomas, William Luther 62
Thompson, Allan Wheeler 60
Thompson, Mrs. Allan 101
Thompson, Darrel Dean 51
Thompson, Wayne A. 51
Thomson, John 73, 139, 155, 157
Tilford, Roger 62, 138, 163, 175
Till, Dorothy Jean 60, 82
Tilton, Amos Andrew 73
Tinker, Gilbert Elmer 60, 87, 109, 117, 118
Tipton, Ruth Fern 51, 89, 104
Titley, Virginia Elizabeth 73
Tjart, Peter 42, 96, 99, 103
Toon, James Garrison 42, 84, 85, 92, 120
Toon, Vasso Blackman 101, 120
Traister, Charles Benton 44, 135
Tramel, Geraldine Espey 101
Tramel, Percy Woodrow 51, 95, 172, 174
Treffry, Agnes Henderson 101
Treffry, Charles Edmund 42, 81, 83, 92
Trick, Mina Edriel 51, 179, 181
Trick, Virgil Forrest 51
Trick, Wesley LaWayne 73
Troutman, Bette Louise 60, 151
Troutman, David Raymond 26, 73
Turley, Charlotte Pauline 73
Tuttle, Marvin Lee 73, 95, 123

— V —

Van der Breggen, Aletta 44, 96

Van Hoose, Velma Ruth 73
Velosky, Earl Arthur 60, 99

— W —

Wagner, Gloria Ikast 26, 101
Wagner, Paul Raymond 60, 105
Waite, Clyde Henry 42, 76, 81
Waite, Mrs. Clyde 101
Walker, Faith Phares 60, 91, 108, 141, 179, 180
Walker, June Phares
60, 91, 95, 99, 106, 108, 116, 117, 150, 151
Walker, Kenneth Irvin 73, 84, 138, 155, 159
Walker, Martha Phares 60, 91, 106, 108, 139, 143
Walker, Norman Hubert 51, 138, 143, 172, 184
Walter, Charles Gene 60
Walters, James Elwood, Jr. 60
Warnock, Walter Jack 42
Watkins, Kenneth Warren 43
Weasel, Robert James 61
Weatherly, Isaac, Jr. 73, 155, 158
Weaver, Jack 22, 102
Webb, Mrs. Jeff 101
Webb, William Jefferson 83
Weber, John Robert 60, 84
Weeks, Wyatt James 81, 92
Weiler, Joyce 82, 98, 105
Wellman, Sanford Edison 60, 135
Wellman, Vergie Mae 73, 140, 152
Welton, Frank 155
Welton, Ralph Edward 51
Wesner, William 61
Westlake, Andrew Byron 51, 105, 106, 117
Whalon, Rodney Charles 73, 83
Wheeler, Joyce Ann 61, 84, 89, 111, 140
White, Lawrence 61, 84, 94, 100, 134, 141
Whitehead, Rosella Ann 74, 95
Whitehurst, Virgil Edwards 62, 172
Whitmill, Arthur Jackson 62
Whitmill, Charles Alexander 74, 107
Whitney, Grace 25
Wiens, Leonald Allen 51
Wiggins, Bette J. 74, 113
Wilcox, Emma Joyce 82, 93, 95, 102
Wilder, Cecil Wayne 51
Williams, Blanche Mildred 51, 116
Williams, Carl Carnelius, Jr. 83
Williams, Eldon Lowell 74, 118, 174
Williams, John Charles 43
Williams, Loren Roush
51, 127, 168, 169, 175, 176, 184
Williams, Obadiah 61, 95, 103, 175, 176, 182
Williams, Shirley Naomi 74, 82
Williamson, Evelyn 25
Williamson, George Faxon, Jr. 51
Williamson, Mrs. George 101
Williamson, Lowell James 84, 90, 104, 124, 147
Willowby, Lucile 22, 86, 97, 102
Wills, Vivian June 73, 89
Wilson, Jack Irvin 74, 115
Wilson, John Edward 51, 148, 155, 156, 164, 166, 168, 169, 170, 171, 172, 174, 175, 176, 177, 184
Wilson, Raymond Lee 74, 155, 159

A. R. CRIST

Doctor of Optometry

DEPENDABLE SERVICE SINCE 1926

Lenses Duplicated *One-Day Service*

2 West 10th Street

ANDERSON, INDIANA

Join Together to Protect Each Other

MEMBERSHIP IN THE "LAYMEN" IS OPEN TO MEMBERS OF THE CHURCH OF GOD AND THEIR FAMILIES

Maximum Death Benefits Are Now on the Following Basis for All

AGES 10 TO 70 INCLUSIVE

10 to 20 $1,000	21 to 30 $900	31 to 35 $800	36 to 40 $700	41 to 45 $600
46 to 50 $500	51 to 55 $400	56 to 60 $320	61 to 65 $240	66 to 70 $160

Membership may be obtained for children as soon after birth as they are known to be normal and healthy. The maximum benefits for children are as follows:

Birth to 1 yr. $100	1-2 yrs. $200	2-3 $300	3-4 $400	4-5 $500
5-6 $600	6-7 $700	7-8 $800	8-9 $900	9-10 $1000

The cost for children is the same as for adults.

EVERYONE PAYS $1.00 A MONTH

There is nothing mysterious or complicated about the "Laymen." It is a simple, inexpensive plan whereby members of the Church of God and their families have "joined themselves together" with the common purpose of mutual helpfulness and protection. You owe it to yourself and dependents to get complete information.

In addition to the above benefits you may have additional benefits by paying another dollar a month.

LAYMEN of the CHURCH of GOD

Box 820, Anderson, Indiana

Rooms 550-566 Citizens Bank Building

Wilson, Russell Clark
44, 118, 125, 147, 151, 172, 174
Wise, Merl Leslie 51, 88, 103
Witham, Edna Lee 74, 105
Withers, Ava 51, 93, 149
Withers, Calvin 25
Withers, Lawrence Thomas 51, 102
Wiuff, Jarvis C. 61, 92, 96, 110
Wiuff, Joyce Grandfield 51, 93, 97
Wokeck, Glenn Franklyn 74
Wood, Alvin Rodney 51
Wood, Amy Mae 74
Wood, Charles William 61, 92, 104, 106, 112
Wood, Wilburn Halicy 51
Woods, Beulah M. 25, 44
Woodward, James Richmond, 51, 127, 168, 169, 170
Worth, Donna Jean 51
Worth, William Dewey 44, 83
Wright, Donald Paul 61
Wright, Martha Jane 74
Wright, Maurice Clinton 62
Wrigley, Thomas Grainge, Jr. 62
Wynn, Robert Clarence 44

— Y —

Yager, Velma Lee 74
Yale, Palmer Leroy 74
Young, Glenn Clyde 61, 104
Yount, Otto 44
Yutzy, Paul Lawrence, 61, 81, 82, 83, 84, 94, 105, 116

POSY SHOP
"Flowers Please"
WE DELIVER
Weddings Our Specialty

Corsages
That Are
Different

FLOWERS
FOR ALL OCCASIONS

Nursery Road at East 10th **Dial 2-9249**

FLOWERS TELEGRAPHED ANYWHERE

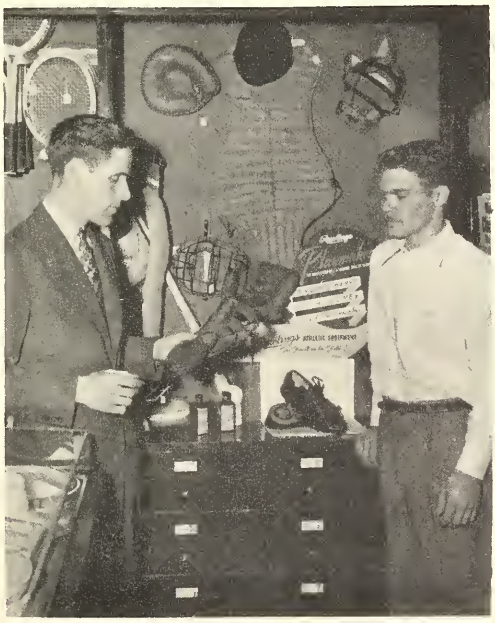

Distributors of

SPALDING • RAWLINGS
WILSON

ATHLETIC EQUIPMENT

"Play Hard with the Best and Win"

DECKER'S, INC.

67 Steps off Meridian

Dial 4467 **Anderson, Indiana**

Church of God World Service

ANDERSON INDIANA

Home Missions

Foreign Missions

Christian Education

Free Literature and Blind

Ministers' Pension and Aid

Anderson College and Theological Seminary

Pacific Bible College

EVERY PERSON GIVING TO THE LOCAL CHURCH
EVERY CHURCH GIVING TO WORLD SERVICE

Your G.K. Pal
Milton Hamon

Good luck, Bud,
your twin and
chair partner
Butch Horton

Take it easy the summer,
but have a wonderful time.
It's been nice knowing you.
Sonny